UNION COLLEGE LIBRARY
5 0702 00102168 2

THE 1948 STESPEAN

Abigail E. Weeks
Memorial Library
Union College

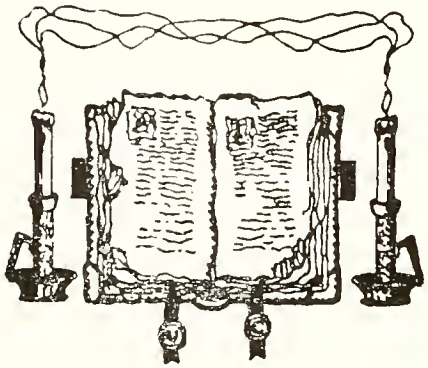

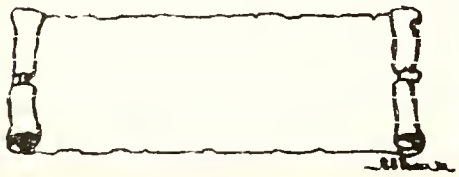

Digitized by the Internet Archive
in 2011 with funding from
LYRASIS Members and Sloan Foundation

http://www.archive.org/details/stespean1948unio

HILLBILLY EDITION

STESPEAN 1948

PUT OUT BY THE

STUDENTS of

UNION COLLEGE

Betty S.
Editor

Jean D.
Bus. Mgr.

ABIGAIL E. WEEKS MEMORIAL LIBRARY
UNION COLLEGE
BARBOURVILLE, KENTUCKY

ARC
378.769
S841
1948
c.2

FOREWORD

If in twenty-five years your grandchildren get a kick out of this book, and if it brings to you a twinkle of amused remembrance, then we will be glad that we lost weight, failed exams, spent six sleepless days and nights in Knoxville, and spent the next ten years at Fourth Street in order to bring you this edition.

DEDICATION

For his greatness of heart, his love of the beautiful, his unfailing service and staunch loyalty to Union College, his Alma Mater, we, the members of the Staff of the 1948 Stespean dedicate this issue to . . .

PROF. PHILLIP I. PETERS

PRESENTING RECOLLECTIONS OF CLASSES AND CLASSMATES

A RECORD OF EVENTS AND PLACES AT UNION COLLEGE

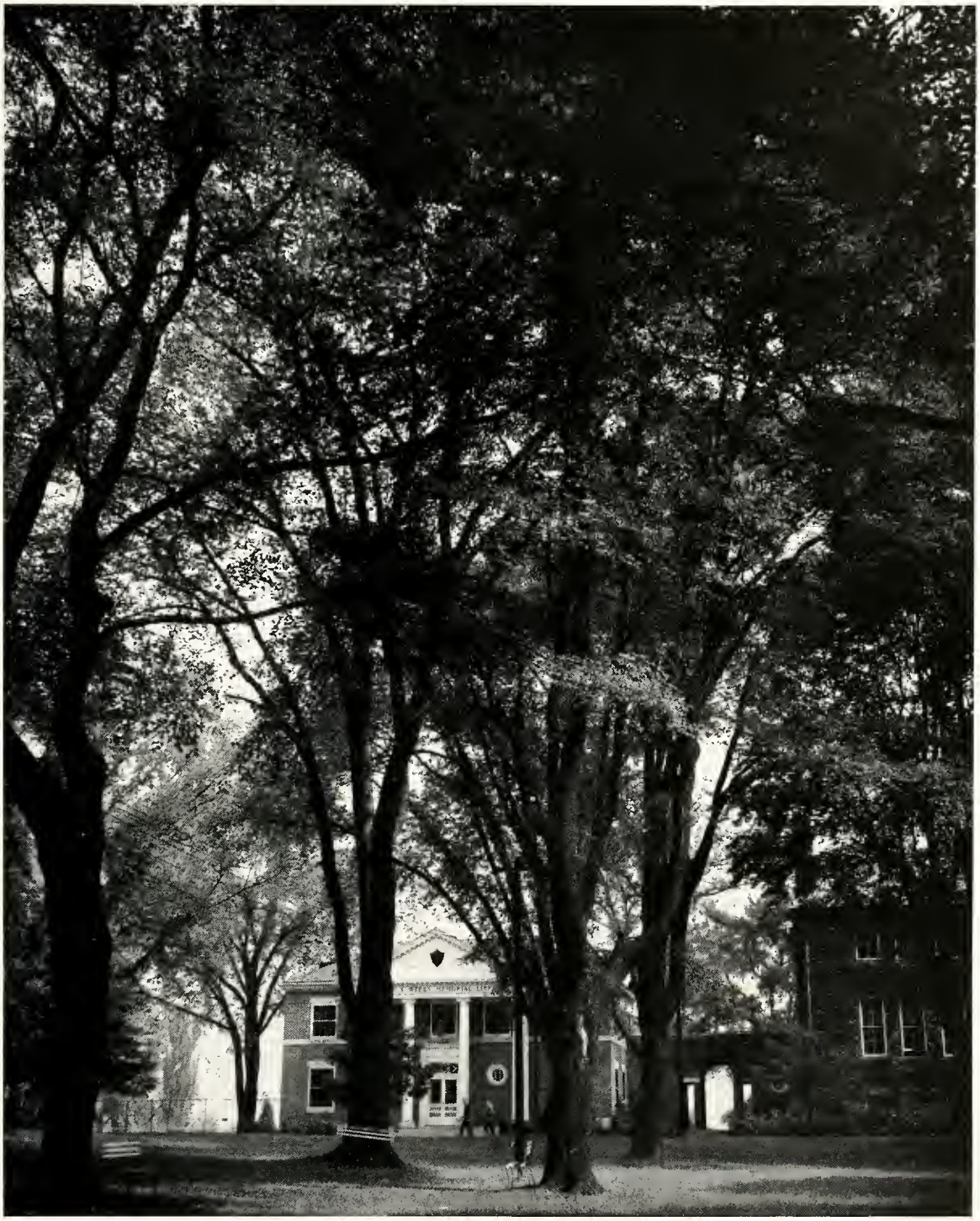

CAMPUS VIEWS

DR. CONWAY BOATMAN, A.B., B.D., M.A., D.D.
PRESIDENT OF THE COLLEGE

ADMINISTRATION & SECH

ADMINISTRATION

Herbert B. Smith, M. A., D. Ed.
Dean of the College

Phillip I. Peters, B. S., M. A.
Registrar of the College

James F. Blair, Graduate
Union College Academy
Treasurer of the College

THE FACULTY

Marie Baxter, A.B., B.S. in L.S.
Assistant Librarian

William B. Bjornstad, M.A., Ph.D.
Professor of English, Head of the Department of Languages

Edith M. Bjornstad, A.B.
Instructor in English and Journalism

Karl Bleyl, M.A., Ph.D.
Professor of Biology, Head of the Department of Biology

William T. Bolyard, A.B.
Professor of Physical Education, Head of Department of Physical Education

E. S. Bradley, B.S. in Ed., M.A.
Professor of History

Tandy P. Chenault, B.S., M.S.
Assistant Professor of Biology

Lester H. Colloms, A.B., B.D., Ph.D.
Francis Landrum Memorial Instructor in Bible and Philosophy, Head of the Department of Bible and Philosophy

Marjorie Donnell, A.B.
Instructor in Speech

Aldis B. Easterling, A.B., M. A.
Associate Professor of Spanish and French

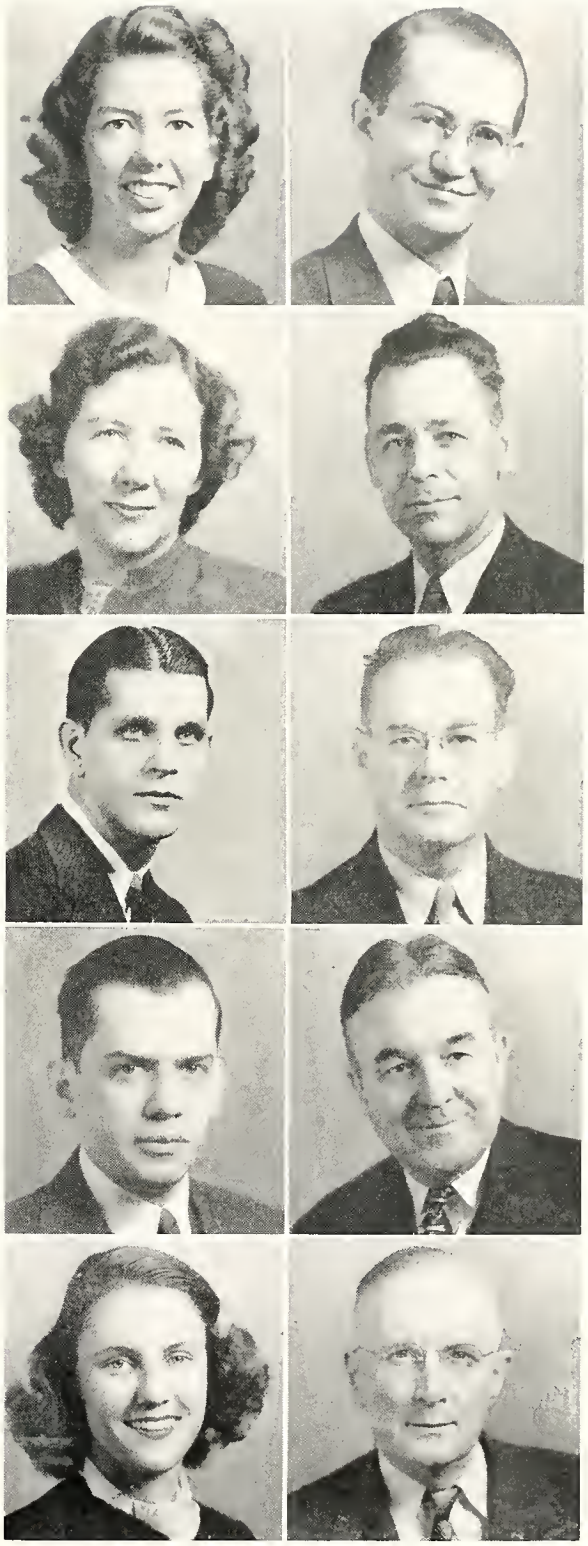

THE FACULTY

Lucille Epperson, A.B., M.A.
Instructor in Music

Clinton L. Folse, B.S., M.A.
Russell M. Bennett Memorial Professor of Sociology, Acting Head of the Department of Social Studies

Strauther W. Grise, M.A., Ph.D.
Professor of Education, Head of the Department of Education, and Director of Extension

Mary Harrison, B.A., M.Ed., M.A.
Instructor in Religious Education, Director of Field Work

Lois Hatfield, A.B.
Instructor in Business Education

W. Everett Hendricks, A.B., M.M.
Professor of Music Education, Head of the Department of Fine Arts

Mary Lawrence, R. N.
College Nurse

G. C. Mance, B.S., A.M., Ph.D.
Professor of Chemistry, Head of the Department of Physical Sciences

Harold M. Messer, Jr., A.B., M.A.
Director of Testing and Counselling

Rena. E. Milliken, A.B., M.A.
Assistant Professor of Business Education, Head of the Division of Secretarial Sciences

THE FACULTY

Kathleen Moore, A.B., M.A.
Associate Professor of Elementary Education

Frances Patridge, B.S. in Ed., M.A.
Instructor in Physical Education for Women

Eleanor Ritchie, B.S.
Instructor in Instrumental Music

Alice R. Smith, A.B., M.A.
Dean of Women, Associate Professor of Home Economics, Head of the Division of Home Economics

Pauline Lay Smith, A.B., M.A.
Instructor in English

Cleo Stamper, B.S., M.A.
Librarian

Katherine V. D. Sutphen
Instructor in Art and Piano

Lela Webb, A.B., M.A.
Instructor in English

William E. Blackburn, A.B.
Superintendent of Buildings and Grounds

Al Creasy
Assistant to the Dietitian

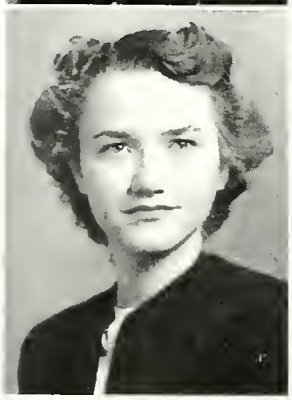

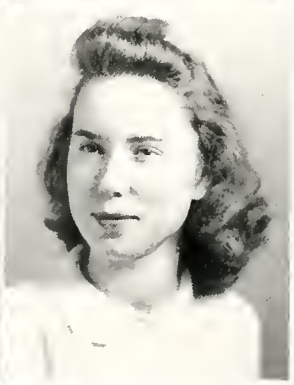

THE FACULTY

Ethel Creasy
Assistant to the Dietitian

Elsie Forman, A.B., M.A.
Secretary to the President

Elizabeth Greear, A.B.
Assistant Treasurer

Daisy Johnson
Matron in Women's Dormitories

George A. King
College Engineer

Margaret Lotspeich, A.B.
Secretary to the Registrar

Ernestine Richardson, B.S.
Dietitian

Consuela Shumate
Secretary to the Director of Public Relations

Not Photographed:

William M. Hearn, B.J.
Director of Public Relations

Lalla Ricketts
Assistant Dean of Women

Clifton Wilson
Assistant Business Manager

CLASSES

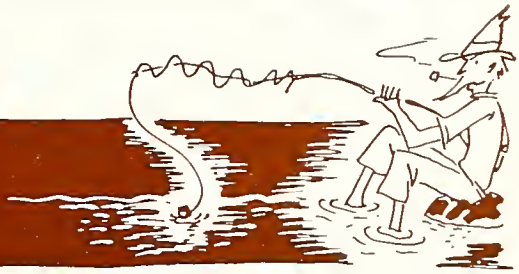

ABIGAIL E. WEEKS MEMORIAL LIBRARY
UNION COLLEGE
BARBOURVILLE, KENTUCKY

Page, Early, Graham, King, Taylor

SENIOR OFFICERS

Jack Early	President
Carlos Page,	Vice-President
Sally Graham,	Secretary
General King,	Treasurer
Claydus Taylor,	Sgt. at Arms

SENIORS

Miriam Tappan Asher
Delmar, Delaware
Degree: A. B.
Majors: Biology, History
Minor: Bible
Activities: Beta Chi Alpha Sorority, 1, 2, 3, 4, President 4; Science Club, 1; Playlikers 1.
"Grace was in all her step, heaven in her eye,
In every gesture dignity and love."

Steven Douglas Asher
Beverly, Kentucky
Degree: B. S.
Major: Biology
Minors: Chemistry, Mathematics
"He speaketh not; and yet there lies
A conversation in his eyes."

Nancy Elizabeth Baker
Clarksville, Virginia
Degree: B. S. in Education
Majors: History, Sociology
Activities: Sociology Club, 3, 4; Veterans' Club, 3, 4.
"Lives of great women all remind us
That we can make our lives sublime."

William James Baker, Jr.
Corbin, Kentucky
Degree: A. B.
Major: English
Minors: Mathematics, Business.
Activities: Sociology Club, 3, 4; Veterans' Club, 3, 4.
"Fine things are possible to diligence and skill."

Lois Vincent Benjamin
Barbourville, Kentucky
Degree: A. B.
Major: Music
Minors: English, French
Activities: French Club; Playlikers Club; Choir; Beta Chi Alpha Sorority.
"Music is well said to be the speech of angels."

Everett V. Bargo
Barbourville, Kentucky
Degree: B. S.
Majors: Chemistry, Mathematics
Minor: Biology
"I've taken my fun where I've found it."

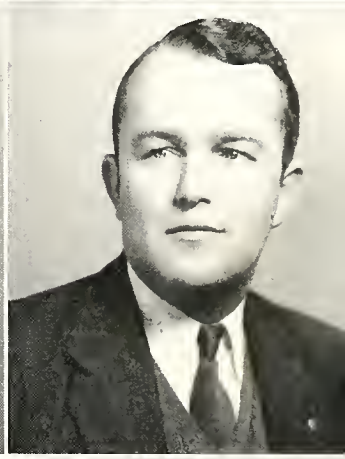

Marie Bennett
Williamsburg, Kentucky
Degree: B. S. in Education
Majors: Elementary Education
Minors: English, Social Studies.
"Hear much; speak little."

Caroline Brasher Boatman
Barbourville, Kentucky
Degree: A. B.
Major: English
Minors: Spanish, Bible
Activities: Honorary Sponsor of Beta Chi Alpha Sorority; Honorary Member of Royal Order of Homemakers; Sociology Club; International Relations Club.

SENIORS

Joyce Elaine Brown
Malden, Massachusetts
Degree: A. B.
Majors: English, Spanish
Minor: Bible
Activities: Spanish Club, 1, 2, 3, 4; Oxford Club Auxiliary, 1, 2, 3, 4; Playlikers Club, 1, 2; Quill Club, 3, 4; U.C.C.A. Representative, 1, 2 ,3,4; Orange and Black Reporter, 1, 2.
"Humour is the harmony of the heart."

Billie Rhea Bryant
Corbin, Kentucky
DegreeDegree: B. S. in Education
Major: Education
Minors: English, Sociology
"The best of healers is good cheer."

Ralph C. Burkhart
Wallins Creek, Kentucky
Degree: B. S. in Education
Majors: Physical Education, History
Activities: President of Agriculture Club, Vice-President of Science Club, U Club, Vice-President of Harlan County Club, Vice-President of Current Events Club.
"One's outlook is a part of his virtue."

Joe Paul Chandler
Upton, Kentucky
Degree: A. B.
Major: Biology
Minors: Sociology, Bible
"Reason and judgment are the qualities of a leader."

John Tom Corey
Barbourville, Kentucky
Degree: B. S. in Education
Majors: Biology, Sociology
Activities: Sociology Club, 3, 4.
"They are never alone that are accompanied with noble thoughts."

Jeanne Cunningham
Elmira, New York
Degree: A. B.
Major: Mathematics
Minors: Chemistry, Sociology
Activities: Secretary of Playlikers Club, 2, 3; French Club, 3, 4; Art Club, 2, 3; Science Club, 2, 3; W. A. A. 2, 3; Stespean Art Editor, 4.
"Little deeds of kindness."

Orval Estil Davis
Williamsburg, Kentucky
Degree: A. B.
Major: Biology
Minors: Physical Education, English
"Make hay while the sun shines."

Katherine Bennett DeLong
Elizabethton, Tennessee
Degree: A. B.
Major: History
Miors: English, Sociology
Activities: Secretary of Sociology Club, 4; Stespean Staff, 4.
"All who joy would win must show it,—
happiness was born a twin."

S E N I O R S

Jean Audell Dulling
Jellico, Tennessee
Degree: S. S.
Major: Chemistry
Minors: Biology, English
Activities: Member of Pfeiffer Hall Council, 3; Counsellor of Senior House, 3; Vice-President of Junior Class; Who's Who, 4; Business Manager of Stespean, 4; Secretary of French Club, 2; Secretary of Science Club, 3.
"The beauty of the heavens is the stars;
The beauty of women is their hair."

Jack Jones Early
Corbin, Kentucky
Degree: A. B.
Major: Sociology
Minors: History, Bible
Activities: President, Freshman Class; President, Senior Class; President, Stevenson Hall Council, 1, 2, 3; President, Playlikers, 1; Vice-President, Oxford Club, 2; Vice-President, French Club, 4; Vice-President, I. R. C., 3; Vice-President, U. C. C. A., 3; Mr. Union, 3; Who's Who, 4; Basketball squad, 1; Representative to Administrative Council, 1; Secretary of Ohio Valley Region I. R. C., 1; Treasurer of Kentucky-Tennessee Region National Student Organization, 4.
"When it gets dark enough, the stars will shine."

Bernard J. Farnsworth
Port Gibson, New York
Degree: B. S.
Major: Chemistry
Minors: Mathematics, History
"Reason is the wise man's guide."

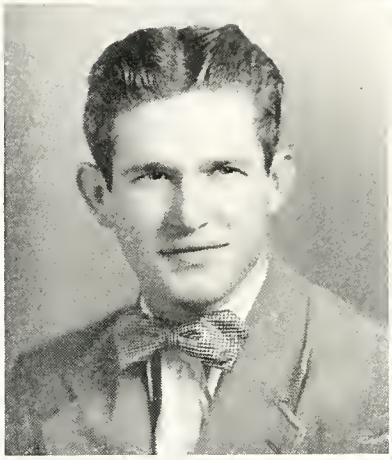

Willard C. Foley
Barbourville, Kentucky
Degree: B. S.
Major: Biology
Minors: History, Chemistry
"The world is always ready to
receive talent with open arms."

Conda Lee Gatliff
Balkan, Kentucky
Degree: A. B.
Major: Business
Minor: Sociology
Activities: U Club; Mr. Sophomore, 1947; Basketball; Secretarial Science Club.
"A bachelor is one who enjoys the
chase but does not eat the game."

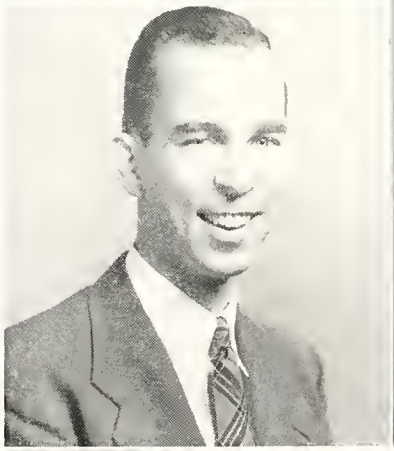

Rozelle Graham
Stoneham, Massachusetts
Degree: A. B.
Majors: Sociology, English
Minor: French
Activities: Women's Council of Pfeiffer, 2; A Cappella Choir, 4; Oxford Auxiliary, 1, 2, 3, 4; French Club, 1, 2; Sociology Club, 1, 2, 3, 4; Secretary Quill Club, 4; Secretary, Senior Class; W. A. A. 1, 2, 3, 4; I. R. C., 3, 4; Stespean Staff, 4; Who's Who, 4; Winter Queen attendant, 1.
"Age cannot wither her, nor custom
stale her infinite variety."

Charles R. Harris
Corbin, Kentucky
Degree: B. S. in Education
Major: Sociology
Minors: History, Physical Education
Activities: Sociology Club, Veterans Club.
"The world belongs to the enthusiast who keeps cool."

Clyde E. Hill
Gatliff, Kentucky
Degree: B. S. in Education
Majors: History, Physical Education
Activities: Veterans Club.
"In youth we learn, in age we understand."

SENIORS

Fred Irving Horne
Coeburn, Virginia
Degree: A. B.
Major: Sociology
Minors: History, English
Activities: Vice-President, Sophomore Class; Treasurer, Sociology Club, 3; President Sociology Club, 4; Treasurer of International Relations Club, 3; Circulation Manager, Stespean, 3; Staff member Orange and Black, 2; Veterans Club, 3, 4.

"My only books were women's looks
And folly's all they taught me."

Caleb Hubbard
Williamsburg, Kentucky
Degree: B. S. in Education
Majors: Mathematics, Biology

"The teacher is like the candle which lights others in consuming itself."

Loraine Ison
Flatwood, Kentucky
Degree: A. B.
Major: English
Minors: History, French
Activities: A Cappella Choir, 1, 2, 3, 4; Quill Club, 3, 4; Oxford Club Auxiliary, 1, 2, 3; Playlikers, 1, 2, 3, 4; President, Women's Council, 4; Editor, Freshman issue Orange and Black; Representative to U. C. C. A., 2; Member, French Club, Spanish Club, Sociology, International Relations Club.

"—that which is good is always beautiful"

Roberta Johnson
Brooklyn, New York
Degree: A. B.
Majors: Bible and Philosophy, English
Minor: Sociology
Activities: President of Quill Club, 4; Vice-President of French Club, 2; Member of Oxford Club Auxiliary, Assistant Editor of Orange and Black, 2; W. A. A., 1, 2; A Cappella Choir, 4; String ensemble, 4.

"The pen is the tongue of the mind."

William F. Johnston
Corbin, Kentucky
Degree: B. S.
Major: Biology
Minors: Chemistry, English

"So many worlds so much to do,
So little done, such things to be."

Charles Kincer
Mayking, Kentucky
Degree: B. S. in Education
Majors: Biology, Sociology
Minor: History
Activities: President of Beta Phi Chi, 4; Vice-President, Sociology Club, 4.

"I'll find a way, or make it!"

General Tye King
Barbourville, Kentucky
Degree: B. S. in Education
Majors: Physical Education, Biology
Minors: Secretarial Science, Chemistry
Activities: F. T. A., Junior Class Treasurer; Senior Class Treasurer; Sports Editor, Stespean, 4; U Club, 3, 4.

"General Tye never surrenders"

Myrtle Langley
Hagan, Virginia
Degree: B. S. in Education
Major: Social Studies
Minors: Biology, English

"The highest of distinctions is service to others."

S E N I O R S

Nellie Langley
Hagen, Virginia
Degree: B. S. in Education
Major: English
Minors: Biology, Social Science
"Still waters run deep."

Wilson H. Lawson
Barbourville, Kentucky
Degree: B. S. in Education
Major: Education
Minors: History, Biology
"Where there's a will, there's a way."

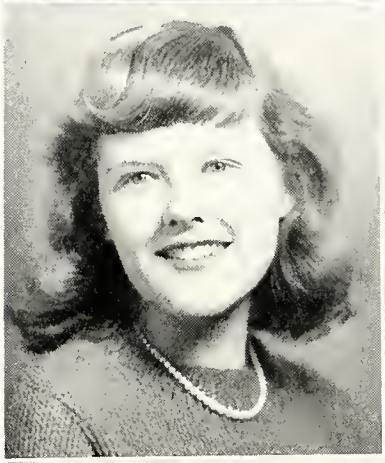

Sarah Lewellin
Pekin, Illinois
Degree: B. S.
Major: Biology
Minors: Chemistry, English
Activities: Secretary, Art Club; Quill Club
"Her voice was ever soft, gentle and low, an excellent thing in women."

Gladys Lewis
Spencer, West Virginia
Degree: A. B.
Majors: English, Business
Minor: Biology
Activities: Secretary of Beta Chi Alpha Sorority; Spanish Club; Secretarial Science Club; Senior Class Representative to Stespean Staff; Miss Union, 1948; Attendant to Winter Carnival Queen.
"Gentle of speech, beneficent of mind."

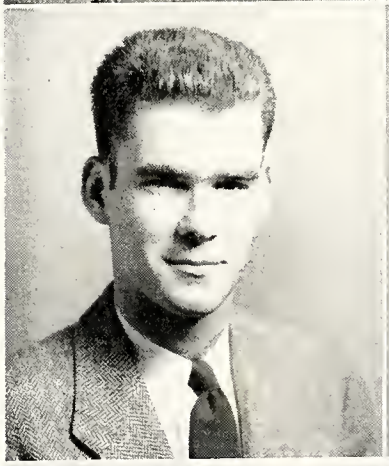

Richard Moore Lotspeich
New Orleans, Louisiana
Degree: A. B.
Major: Mathematics
Minors: French, English
Activities: President, Junior Class; French Club U Club; Varsity Tennis Team; Associate Editor of the Stespean; Orange & Black; Who's Who.
"Let every man be fully persuaded in his own mind."

Oscar McNeil
Barbourville, Kentucky
Degree: B. S. in Education
Majors: Physical Education, Biology
Activity: U. Club.
"My man's true as steel."

Verna Bennett Mays
Barbourville, Kentucky
Degree: B. S. in Education
Major: Home Economics
Minors: English, Sociology
"True merit, like a river, the deeper it is, the less noise it makes."

Ben S. Mollott
Enola, Pennsylvania
Degree: A. B.
Major: History
Minors: Bible, Mathematics
Activities: Representative to U. C. C. A.; Playlikers Club; Oxford Club; Choir; Spanish Club.
"Write me as one who loves his fellow men."

SENIORS

Roy Mullins
Amburgey, Kentucky
Degree: B. S. in Education
Major: Area of Concentration in Social Science
Minor: Social Science
Activities: Vice-President, Science Club; Sociology Club; Veterans Club.
"Thoughts that breathe, and words that burn."

John Ochsner
Anchorage, Kentucky
Degree: B. S. in Education
Majors: Physical Education, Biology
Activities: Vice-President, Freshman Class; Vice-President, Science Club; Vice-President, Sophomore Class; President, Science Club; U Club; Judge of "Rat Court."
"For they can conquer who believe they can."

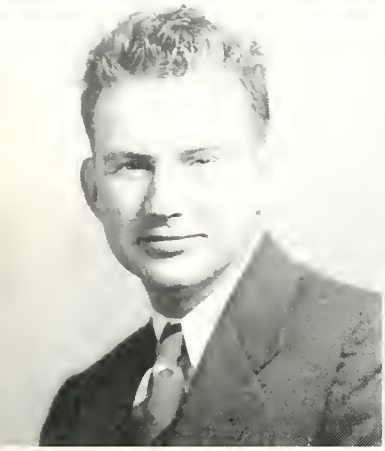

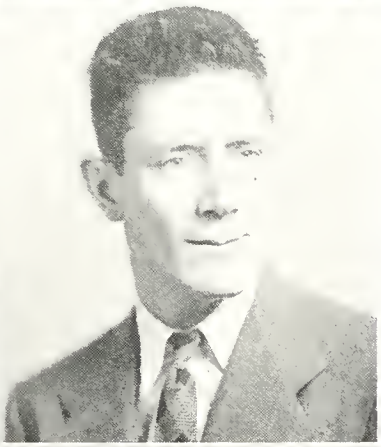

Harold Osborne
Wallins, Kentucky
Degree: B. S. in Education
Majors: History, Biology
"Rome was not built in a day."

Carlos Campbell Page
Cincinnati, Ohio
Degree: B. S. in Education, A. B.
Majors: Mathematics, Chemistry
Minor: Sociology
Activities: Orange and Black; Vice-President, Senior Class; Sociology Club.
"There is no substitute for talent!"

Mildred Page
Cincinnati, Ohio
Degree: B. S. in Education
Major: Sociology
Minors: Home Economics, Biology
Activities: Sociology Club, 4; Beta Chi Alpha Sorority, 4.
"—and this alone proves that life is a good thing."

Guy Paul Pitman
Old Tappan, New Jersey
Degree: A. B.
Major: Bible
Minors: English, History
Activities: Oxford Club; French Club; President, Art Club; Cheer Leader.
"Every man hath his proper gift of God."

John Q. Sammons
Corbin, Kentucky
Degree: B. S. in Education
Majors: Biology, Physical Education
"Whatever is worth doing at all is worth doing well."

Charles Saylor
Beverly, Kentucky
Degree: B. S. in Education
Major: Physical Science
Minors: Biology, Sociology
Activity: Veterans Club
iary, 1, 2, 3, 4; Spanish Club, 1, 2; Pfeiffer Hall Council Member, 2; Sociology Club, 1, 2, 3, 4.
"Character is formed in the stormy billows of the world."

SENIORS

Lee Scott
Corbin, Kentucky
Degree: A. B.
Majors: Bible, History
Minor: English
Activities: Oxford Club, 1, 2, 3, 4.
"I'd rather see a sermon, than hear one any day; I'd rather one should walk with me, than merely tell the way."

Clive Smith
Williamsburg, Kentucky
Degree: B. S. in Education
Major: Biology
Minors: Mathematics, English
"The wealth of nations in men . . ."

Selma Bessie Smith
Barbourville, Kentucky
Degree: A. B.
Majors: History, English
Minor: Sociology
Activities: Quill Club, 4.
"Wisdom of many and the wit of one."

Elizabeth Spooner
New Bedford, Massachusetts
Degree: A. B.
Majors: Sociology, English
Minor: Spanish
Activities: Editor, Stespean, 4; Assistant Editor, Stespean, 3; Editor, Orange and Black, 3; Who's Who, 3, 4; President, Iota Sigma Nu, 4; Miss Junior, 3; Secretary, U. C. C. A., 2; Secretary Beta Chi Alpha, 2; Oxford Club Auxiliary, 1, 2, 3, 4; Spanish Club, 1, 2. Pfeiffer Hall Council Member, 2; Sociology Club, 1, 2, 3, 4.
"The heart to conceive, the understanding to direct and the hand to execute."

Marie Stalford
Montour Falls, New York
Degree: A. B.
Majors: English, Bible
Minor: History
Activities: Beta Chi Sorority; Oxford Club Auxiliary, 1, 2; Spanish Club, 3, 4; Choir, 1, 2; String Ensemble, 4; F. T. A., 1; International Relations Club, 4.
"Music is the universal language of mankind."

Charles C. Taylor
Middlesboro, Kentucky
Degree: B. S. in Education
Major: Biology
Minors: History, Sociology
Activities: Member of Stevenson Hall Council, 4; French Club; Science Club, 4; Sociology Club, 3, 4; Band, 4.
"—you young man shall see visions."

Daniel Claydus Taylor
Hulen, Kentucky
Degree: B. S. in Education
Majors: English, Physical Education
Activities: Veterans Club, 3, 4; Sergeant-of-Arms, Senior Class.
"Give me the ready hand rather than the ready tongue."

Milton Houck Townsend
Penns Grove, New Jersey
Degree: A. B.
Major: History
Minors: Sociology, English
Activities: Who's Who, 4; Treasurer, Freshman Class; Vice-President, Sociology Club, 3; "Chief" Business manager of A Cappella Choir; President, International Relations Club, 3, 4; Business Manager, Orange and Black, 4.
"He started to sing as he tackled the thing
That couldn't be done, and he did it."

SENIORS

Lois Lorraine Webb
Somerville, Massachusetts
Degree: B. S.
Majors: Biology, Home Economics
Minor: Sociology
Activities: President, Home Economics Club, 3; Vice President, Home Economics Club, 2; Secretary, Science Club, 3; Secretary, Spanish Club, 2; Women's Student Council, 3; Secretary, U. C. C. A., 3; Associate Business Manager, Stespean, 4.
"The quiet mind is richer than a crown."

Anita M. Whitfield
Barbourville, Kentucky
Degree: B. S. in Education
Major: Education
Minors: English, Sociology
"Nothing common can seem worthy of you."

Ray C. Wilson
Oneida, Kentucky
Degree: B. S. in Education
Majors: Biology, History
Minor: English
"Simplicity of character is the natural result of profound thought."

Mary M. Wolfford
Wayne, Michigan
Degree: B. S.
Majors: Biology, Chemistry
Minor: Sociology
Activities: Beta Phi Chi, 3, 4.
"Exhausting thought, and living wisdom with each studious year."

SPECIAL STUDENT IN CHEMISTRY
Virginia Martin
Barbourville, Kentucky

Kilgore, Taylor, Wilder, Cunningham, Roberts

JUNIOR OFFICERS

Edwin Cunningham, ... President
Martin Wilder, ... Vice-President
Yvonne Kilgore, ... Secretary
Lois Roberts, ... Treasurer
Ulmont Taylor, ... Sgt. at Arms

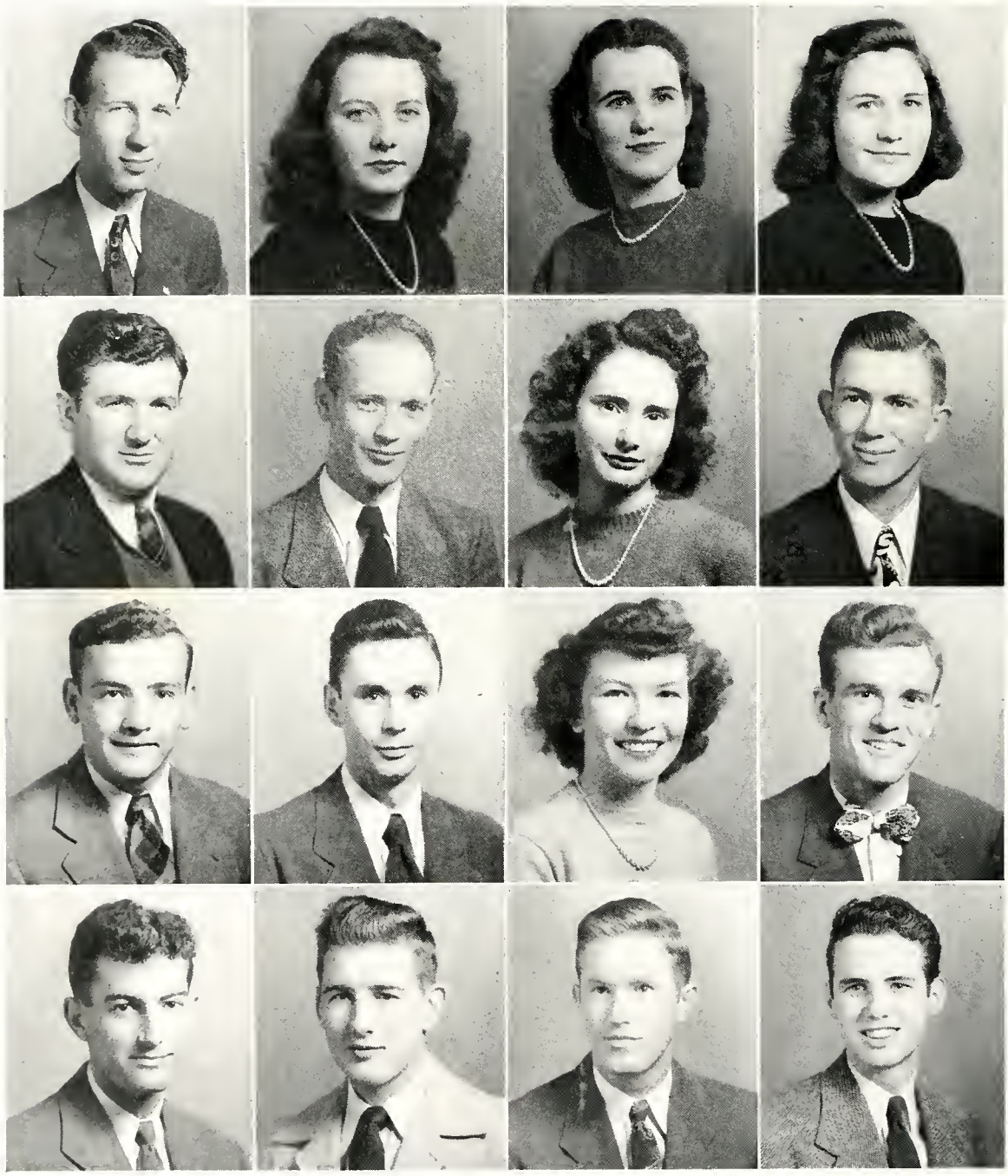

JUNIORS

Rufus Andrew, Jr.
Catlettsburg
Garland W. Blair
Barbourville
Thomas Buchanan
Barbourville
Edwin B. Cunningham
Bondville

Ruth Andrews
Catlettsburg
Carl Booth
Wallins Creek
Sam B. Carica
Wakenva, Virginia
Kenneth DeLong
Barbourville

Elsie Bentle
Falmouth
Vera Brockbill
Port Royal, Pa.
Opal Clark
Cedartown, Georgia
James H. Disney
Crummies

Eliza Elair
Barbourville
Jackson Brock
London
John "Smiley" Collins
Glens Fork
Bruce C. Edwards
Coeburn, Virginia

JUNIORS

David G. Elliott
Middlesburg
Edna Irene Humfleet
Knox Fork
Margaret Lawrence
Jamestown
Mary "Mickey" McMichael
Lexington

Harold Gant
Corbin
Mildred H. Keyzer
East Lynn, Mass.
Barbara Lewellin
Pekin, Illinois
Bradley Miracle
Balkan

Virginia Grable
Baxter
Selwyn Kilgore
Corbin
Bobbie Lumpkins
Barbourville
Maurice T. Mitchell
Barbourville

Rhodora Hahn
Junction City
Yvonne "Hobby" Kilgore
Coeburn, Virginia
Claude McHargue
Corbin
Thomas A. Nankivell
Columbia

JUNIORS

Geraldine Norman
Louisville
Cleda M. Poll
Barbourville
Cleophus Pursifull
Loyall
Lois G. Roberts
Ashland

Elmer Partin
Frakes
Lorraine Pollard
Danville
Marguerite H. Reagan
Somerville, Mass.
Edward L. Sears
Knoxville, Tennessee

Annette Pennington
Four Mile
Virginia Powers
Barbourville
Madge E. Rice
Ashland
James R. Spears
Barbourville

Margaret Pitman
Old Tappan, N. J.
Phyllis W. Price
Somerville, Mass.
Herman Roark
Barbourville
Thomas C. Sizemore
Ashers Fork

JUNIORS

Clinton Carl Taylor
Balkan
Otis D. Walker
Corbin

Russell K. Taylor
Lewisport
Avery Wheat
Jamestown

Ulmont "Bo" Taylor
Barbourville
George M. Wilder
Baxter

Cleo Turner
Incline

Allen, Meyer, W. Cox, K. Cox

SOPHOMORE OFFICERS

Howard Allen, ... President
William J. Cox, ... Vice-President
Vilma Meyer, ... Secretary
Keith Cox, ... Treasurer

SOPHOMORES

First Row: J. Howard Allen, Greenup; Riley E. Barnett, Pineville; Golden T. Brashear, Blue Diamond; Joseph W. Cassidy, Belleville, N. J.; Willie H. Cecp, Hegira. **Second Row:** Sylvia E. Allen, Greenup; Geno Bisotti, Liggett; Ruth C. Briggs, Bristol, R. I.; John C. Chaney, Wilmington, Del.; Keith E. Cox, Louisville. **Third Row:** Pepita Artiles, Putney, Vermont; Charles D. Black, Barbourville; Ponjola Brogan, Barbourville; Curtis H. Cheek, Pineville; Russell K. Cox, Jeffs, Virginia. **Fourth Row:** Aubrey C. Asher, Beverly; Paul Bodenstein, Colorado Springs, Colorado; William G. Brogan, Barbourville; Charles Clark, Mayfield; Wilbur C. Cox, Melrose, Mass. **Fifth Row:** J. Willard Baker, Harlan; Billie Bolton, Barbourville; James H. Burnaw, Carlisle; Convil Clouse, Gray; William J. Cox, Jeffs, Virginia. **Sixth Row:** W. Harold Barker, Allock; Paul E. Bostic, Clairfield, Tenn.; Joyce Canady, Barbourville; Barbara Conley, Lackey; William Craft, Jr., Neon.

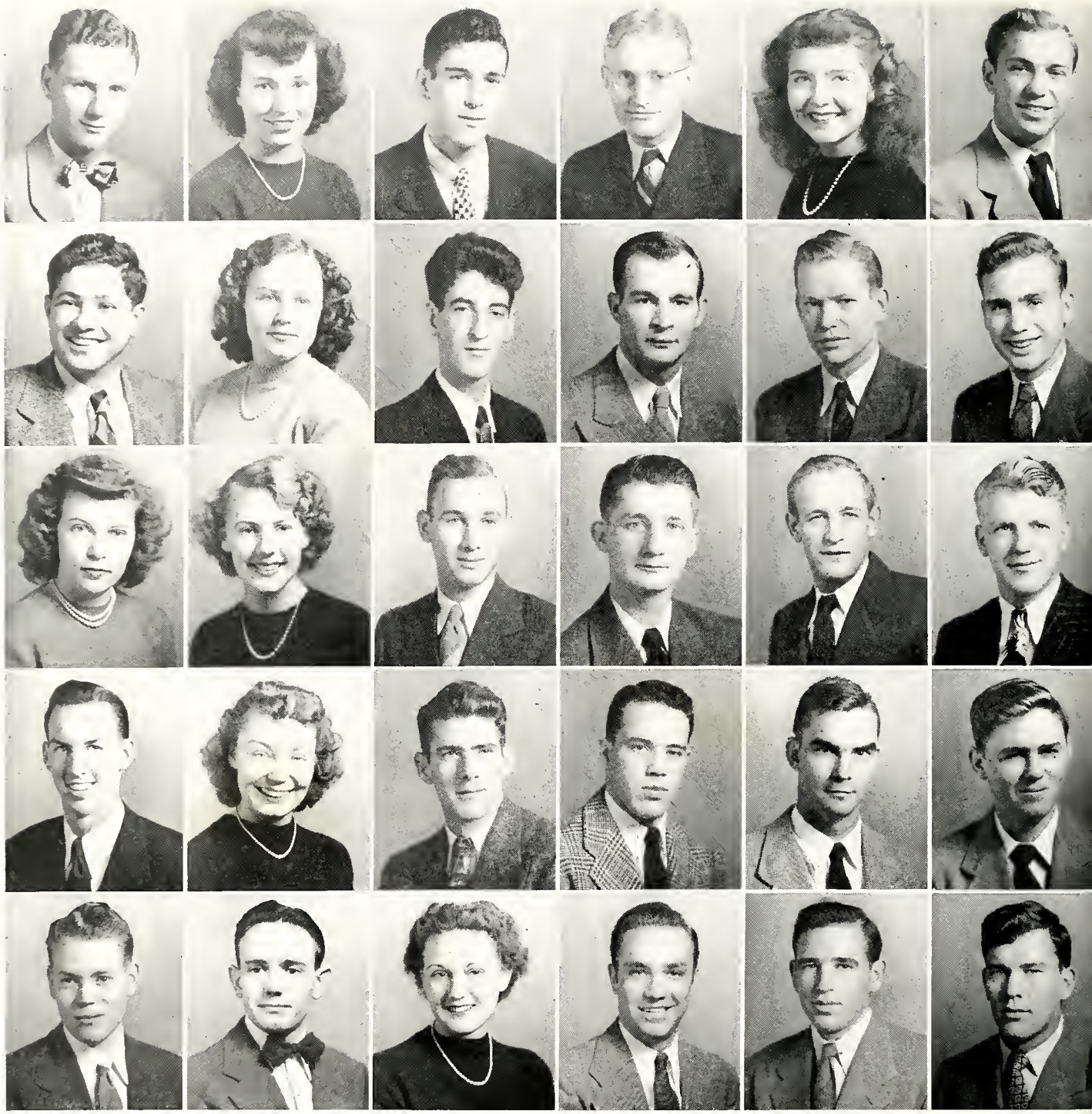

SOPHOMORES

First Row: Carl G. Davis, Rose Hill, Va.; William P. Ellis, Tinsey; Mary K. Gatliff, Balkan; Richard Harding, Everett, Mass.; J. D. Hensley, Pineville. **Second Row:** Marianne Davis, Osborn, Ohio; Ivalee Floyd, Pathfork; Mary M. Giddins, Northfield, N. J.; Shirley Harrington, Oaklyn, N. J.; William S. Hensley, Liggett. **Third Row:** Pat Dickinson, Barbourville; Paul E. Fox, Elmira, New York; Vernon Glasscock, Barbourville; Rufus Harris, Berea; Jean Hinton, Vine Grove. **Fourth Row:** Joe W. Duncan, Monticello; Steve J. Frost, Barbourville; Lawrence Golden, Loyall; Jack D. Hartsock, Coeburn, Virginia; Vernon Hunsaker, Mayking. **Fifth Row:** Doris Durham, Cincinnati, Ohio; Alvin Gaines, Shelbyville; William Goodwin, Crab Orchard; Hugh M. Hayes, Artemus; Robert Jackson, Barbourville. **Sixth Row:** John O. Elliott, King; Ross Gambrel, Jr., Pineville; Joe C. Hacker, Oneida; George Hendricks, Barbourville; Stanley Jackson, Blue Diamond.

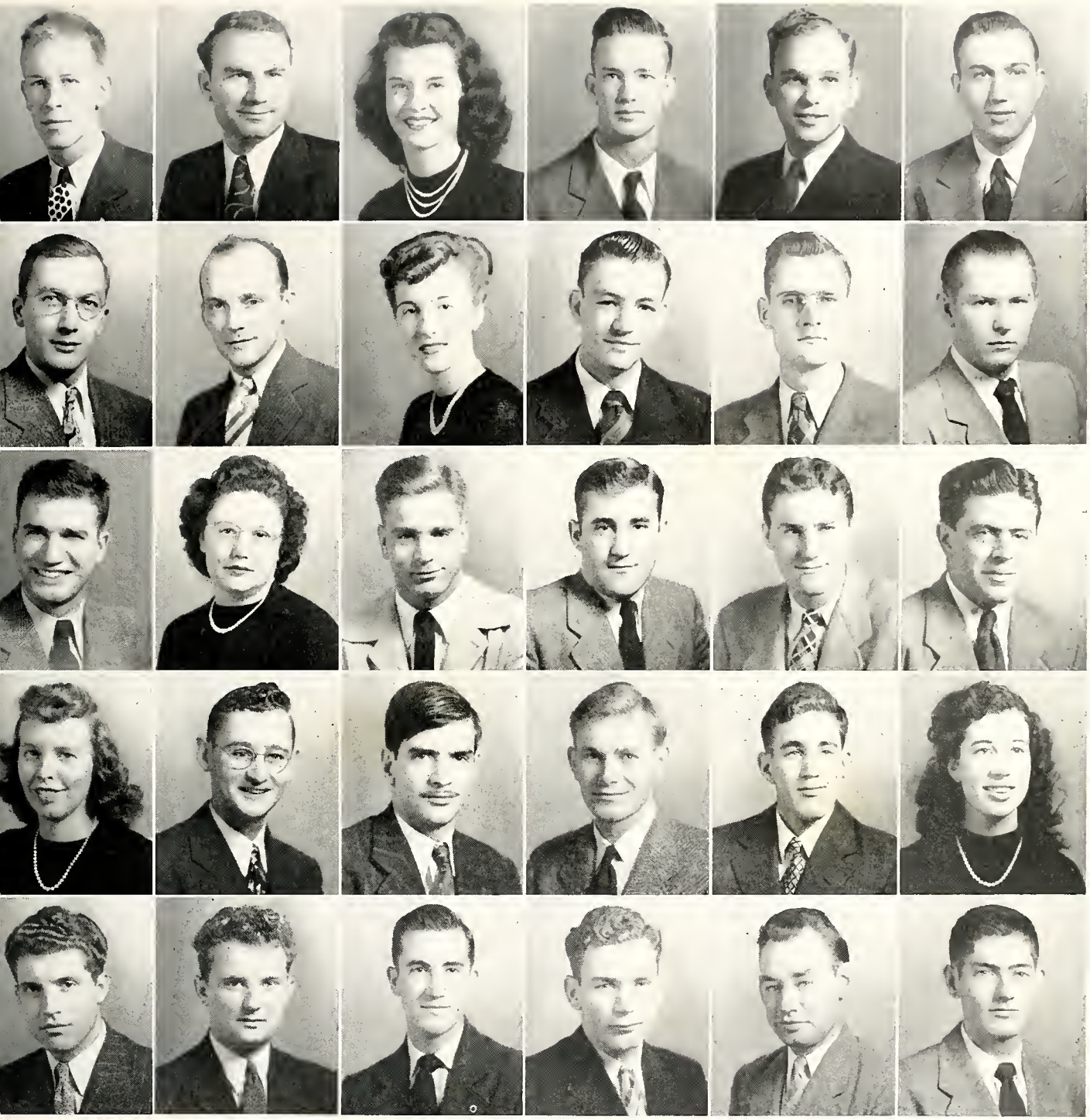

SOPHOMORES

First Row: John Johnson, Louisville; John Lehman, Venus, Pa.; John Lunsford, Falls Church, Va.; Vilma V. Meyer, Newport; Ernest Mynatt, Corbin. **Second Row:** Nathaniel Jones, High Shoals, N. C.; Ralph Leonard, Baxter; Helen Manning, Cincinnati, Ohio; Pearl D. Miracle, Insull; George Mynatt, Barbourville. **Third Row:** Ruth M. Jones, Barbourville; Ada Lewis, Benham; Hugh W. Manning, Barbourville; Lester H. Moore, Barbourville; Elmer N. Nichols, Crummies. **Fourth Row:** Paul V. King, Gulson; Jack Little, Hellier; Walter Marcum, Big Creek; Vernon Moore, Barbourville; Vernon Osborne, Crab Orchard. **Fifth Row:** Billy S. Layne, Bellevue; Robert Lockhart, Corbin; Randel O. Martin, Corbin; Richard W. Morgan, London; Edison Parrott, Lida. **Sixth Row:** James Ledford, Jr., Crab Orchard; William E. Lucas, Middlesburg; James Melton, Jr., Lynch; Genevieve Murphy, Williamsburg; John H. Patrick, Stamping Ground.

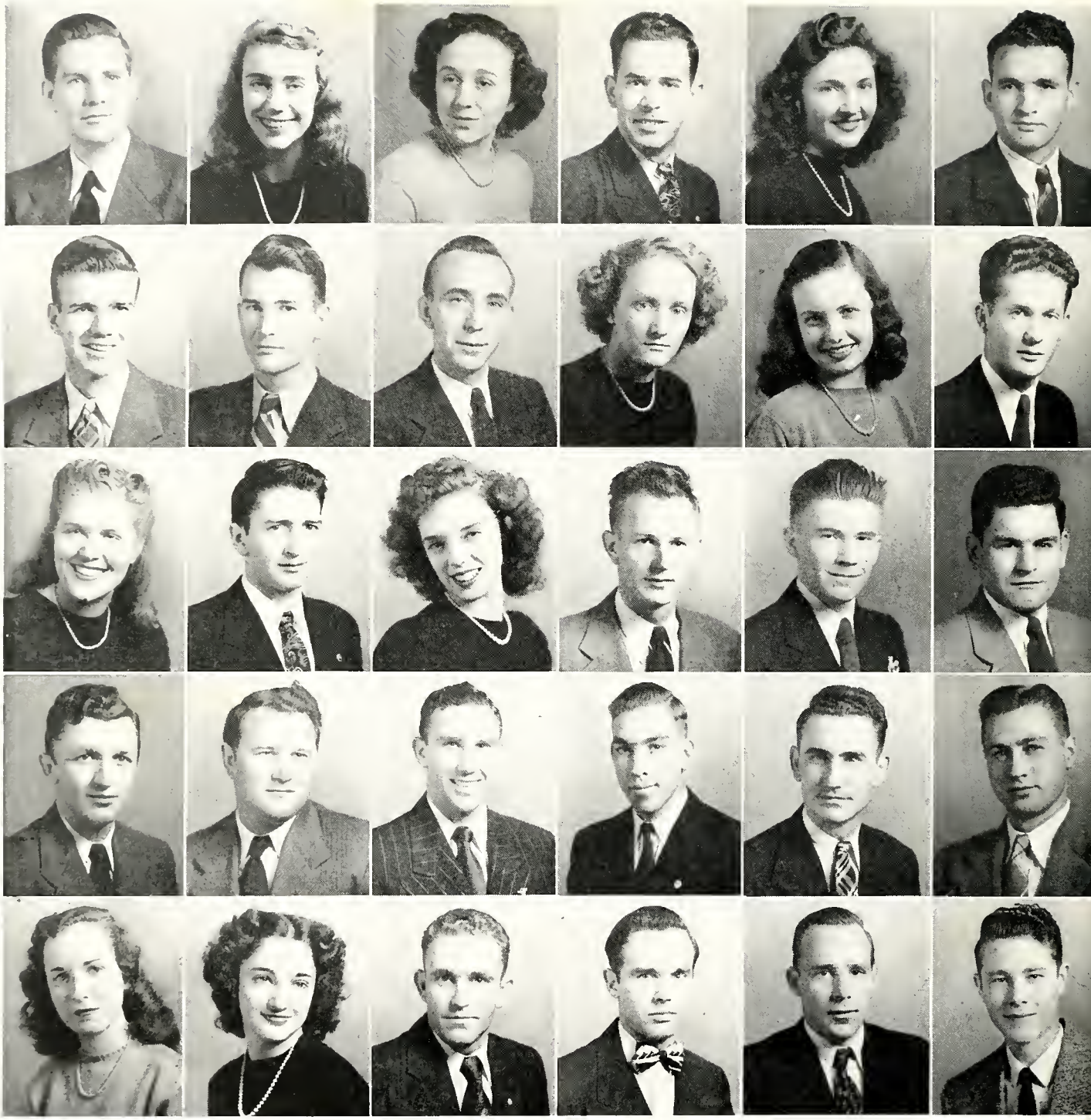

SOPHOMORES

First Row: Clarence Payne, Barbourville; Wesley Price, Chelsea, Mass.; Sue Rodgers, Loyall; James H. Sanslow, Coeburn, Va.; Ruth W. Snedeker, Somerville, Mass. **Second Row:** Dorothy Peach, Everett, Mass.; Edward Raleigh, Keavy; Kyle Rosenbalm, Rose Hill, Va.; Roy V. Shumate, Barbourville; Patsy Spangler, Jonesville, Va. **Third Row:** Ida May Perkins, Boston, Mass.; Ray Reed, Roark; Sue P. Rosenbalm, Rose Hill, Va.; Charles Singleton, Eubank; Lloyd Spurlock, Big Creek. **Fourth Row:** Thomas Perkins, Glen St. Mary, Fla.; Jo Ann Roberts, Ashland; Glenn D. Ross, Four Mile; Frederick Sipple, Bellevue; Charles Standafer, Blue Diamond. **Fifth Row:** Jewell Pope, Jarvis Store; Margaret Ann Roberts, Williamsburg; Fred H. Salisbury, Printer; Ford H. Smith, Ashers Fork; Eugene Steele, Barbourville. **Sixth Row:** Ernest Powers, Harlan; Bobby Robinette, Coeburn, Virginia; Grover P. Salyer, Coeburn, Virginia Roy S. Smith, Crone Nest; Matthew A. Stewart, Artemus.

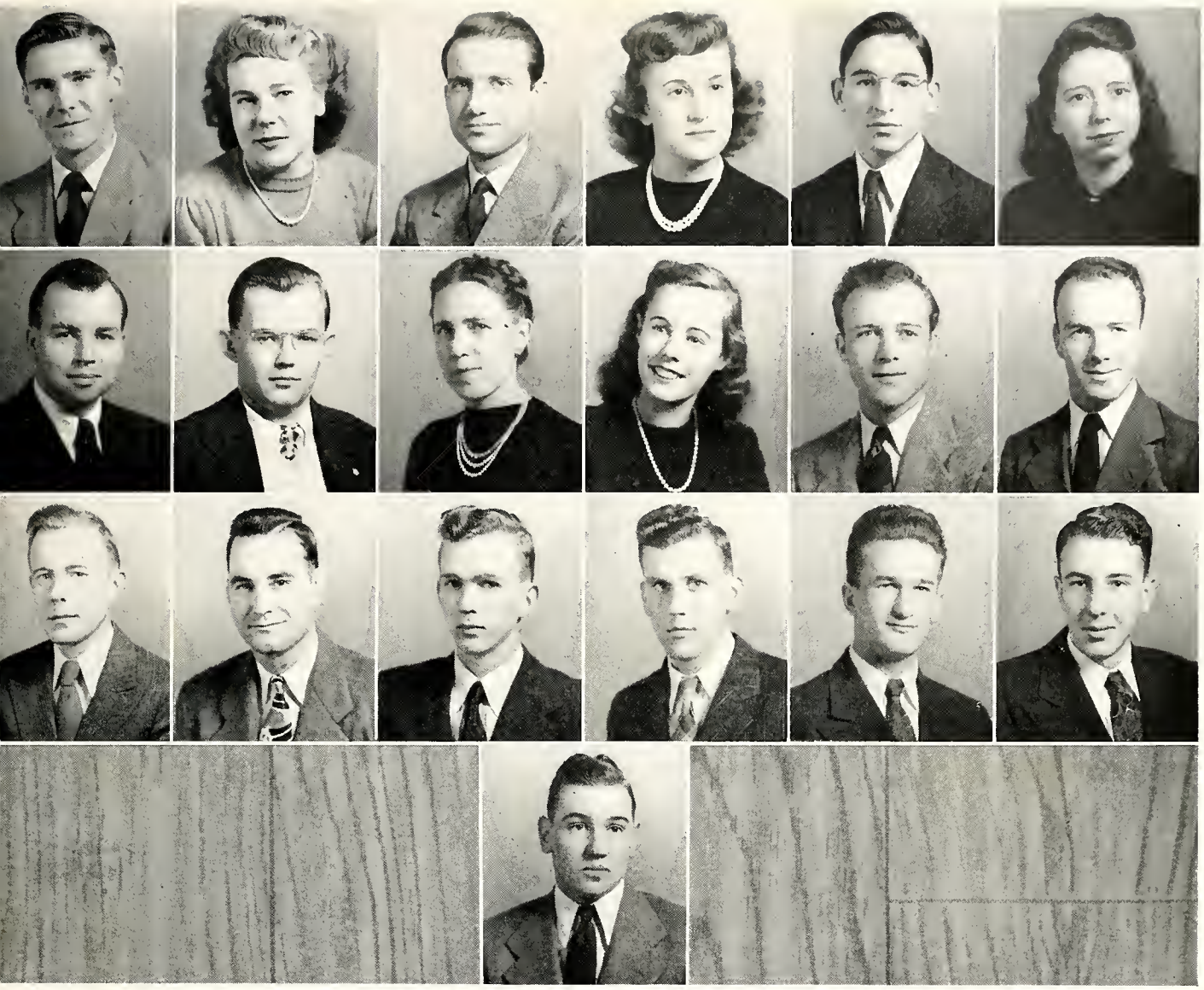

SOPHOMORES

First Row: Donald R. Stout, Union, New York; Quentin VanBever, Barbourville; John E. Wolfe, Loyall; Kenneth Yeager, Barbourville. **Second Row:** Betty L. Sturgill, Norton, Va.; Erle J. Vaughn, Lexington; Cornett Woodley, Pineville. **Third Row:** Daymon C. Sutton, Gray; Versa P. Wade, Pineville; Harley E. Woolum, Crane Nest. **Fourth Row:** Mary Townsend, Grayson; Beryl Wall, Richmond Hill, N. Y.; Walter Wright, Lionilli. **Fifth Row:** Doyle Troutman, Alva; James "Bob" West, Pineville; F. Wayne Yaple, Stillwater, Pa. **Sixth Row:** J. Gayle Tye, Barbourville; Bill R. Wilson, Liggett; James Yeager, Barbourville.

Ruark, Earl, Johnson, Cooper, Yeager

FRESHMEN OFFICERS

Russell Earl,	President
John T. Johnson,	Vice-President
Betty Ray Cooper,	Secretary
Hazel Yeager,	Treasurer
Carl Ruark,	Sgt. at Arms

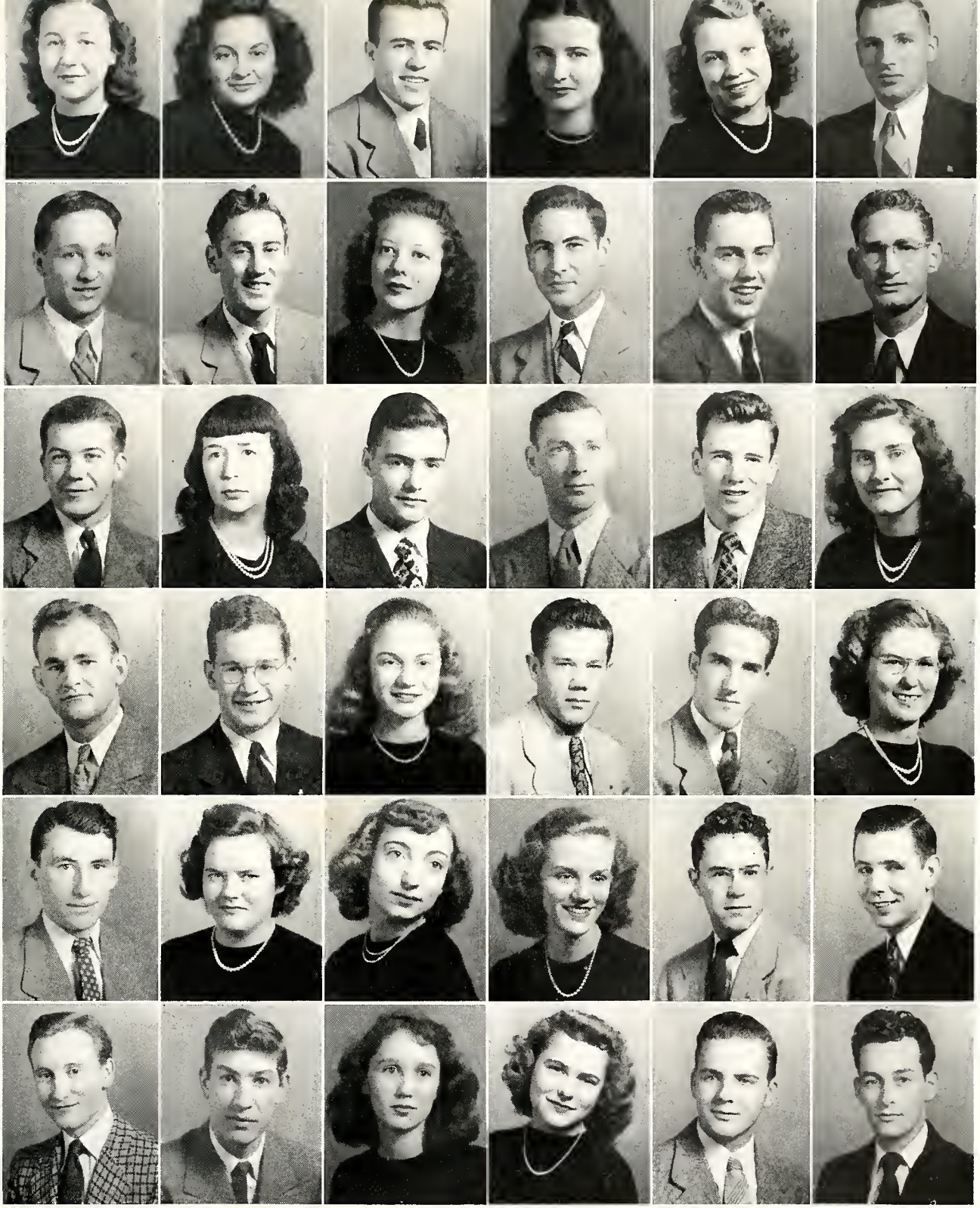

FRESHMEN

First Row: Cleo Abner, Manchester; Valentino Bisotti, Liggett; Joe L. Campbell, Yancey; Charlie L. Combs, Manchester; James Cravens, Russell Springs; Joseph D. Early, Corbin. **Second Row:** Flora Bess Allen, Jackson; William O. Brittain, Jr., Tinsley; Ruth Carroll, Pineville; Doyle Cook, Wayland; Angela Creech, Pine Mountain; Ben Epperson, Flat Lick. **Third Row:** Carlyle Armstrong, Sassafras; Jennie L. Brown, Hazard; George R. Carter, Dayton; Betty Ray Cooper, Barbourville; Sue Daubert, Greenup; Joan R. Evans, Barbourville. **Fourth Row:** Lou F. Asher, Beverly, Glen C. Browning, Gray; Oklyn Rex Carty, Jarvis Store; Paul D. Cooper, South Portsmouth; Anne V. Dean, Loyall; Stephanna Farris, Yancey. **Fifth Row:** Betty F. Barker, Allock; Jerry L. Bryant, Corbin; John C. Cawthron, East Lynn, Mass.; Owen I. Craft, Mayking; Harold A. Dushame, North Andover, Mass.; Ralph Fishburn, Jr., Columbus, Ohio. **Sixth Row:** Stanley Bartz, Marathon, New York; Ray K. Callaway, Hulen; Reable Cheek, Balkan; Margerine Craig, Hawesville; Russell W. Earl, Milford, Mass.; Kenneth A. Fowler, Medford, Mass.

FRESHMEN

First Row: Mary Elizabeth French, Corbin; Eugene T. Gray, Milton, Mass.; Virginia M. Hill, Jackson; Jack Howard, Harlan; George Kendrick, Gulnare; Virginia McAllister, McAndrews. **Second Row:** George D. Garrett, Rose Hill, Virginia; Robert Gum, Jr., Benham.; Wathena Hinton, Vine Grove; Maynard N. Huddleston, Benham; David Kincer, Mayking; David H. McCauley, Greenville. **Third Row:** Wilma Evelyn Garrett, Mary Alice; Irma Hammons, Barbourville; Betty Jean Hodgon, Waltham, Mass.; Rex D. Hurst, Hulen; Vincent Lambert, North Andover, Mass.; John W. McCauley, Greenville. **Fourth Row:** Robert C. Garrison, Manchester; Vinnie Hampton, Artemus; Paul Holbrook, Brodhead; Ikey W. Hurt, Mayfield; Joyce Lewis, Miracle; Lois E. McCue, Curwensville. **Fifth Row:** Leonard E. Goode, Cumberland; William S. Hauser, Barbourville; Otis H. Hoskins, Loyall; John T. Johnson, Mayfield; Gholdston Lloyd, Jameston; William McKiddy, Bryant Store. **Sixth Row:** Jack H. Goodin, Tinsley; Wilma Jean Hembree, Four Mile; Ernie L. Howard, Jarvis Store; Joan Jones, Barbourville; Jason G. Lucas, Greenville; Donald Magaw, Wilmington, Del.

FRESHMEN

First Row: Clifford Lundy, Corbin; Norma Sue Miracle, Artemus; William E. Parker, Corbin; Ola Sanchez, Tampa, Florida; Kenneth Slater, Towanda, Penn.; Mary Spears, Seco. **Second Row:** John R. Maners, Independence; Marjorie Mitchell, North Andover, Mass.; Henry C. Pearson, Jonesville, Virginia; Gene L. Scott, Winchester; Curnie Smallwood, Garrard; Arthur Spurlock, Barbourville. **Third Row:** Charles A. Mayfield, Hawesville; Clayborne Moore, Barbourville; John W. Prichard, King; Lloyd M. Sharp, Hawesville; Elijah Smith, Jr., Amburgey; Lillian Stamper, Barbourville. **Fourth Row:** Leon Meenach, South Portsmouth; Milton Norman, Louisville; George B. Root, Lincoln; Raymond Shell, Baxter; Helen Ruth Smith, Artemus; Paul Swanson, Falmouth. **Fifth Row:** Eldred Melton, Eubank; James E. Nunley, Cromona; Carl D. Ruark, Fullerton; Jewell Siler, Cincinnati, Ohio; Janet Smith, North Andover, Mass.; Charles R. Taylor, Woodbine. **Sixth Row:** Evelyn Miller, Middlefield, N. Y.; Bessie J. Owens, Middlesboro; William H. Sammons, Corbin; Margaret Simpson, Barbourville; John E. Smith, Jr., Cawood; James Thompson, Jr., Pikeville.

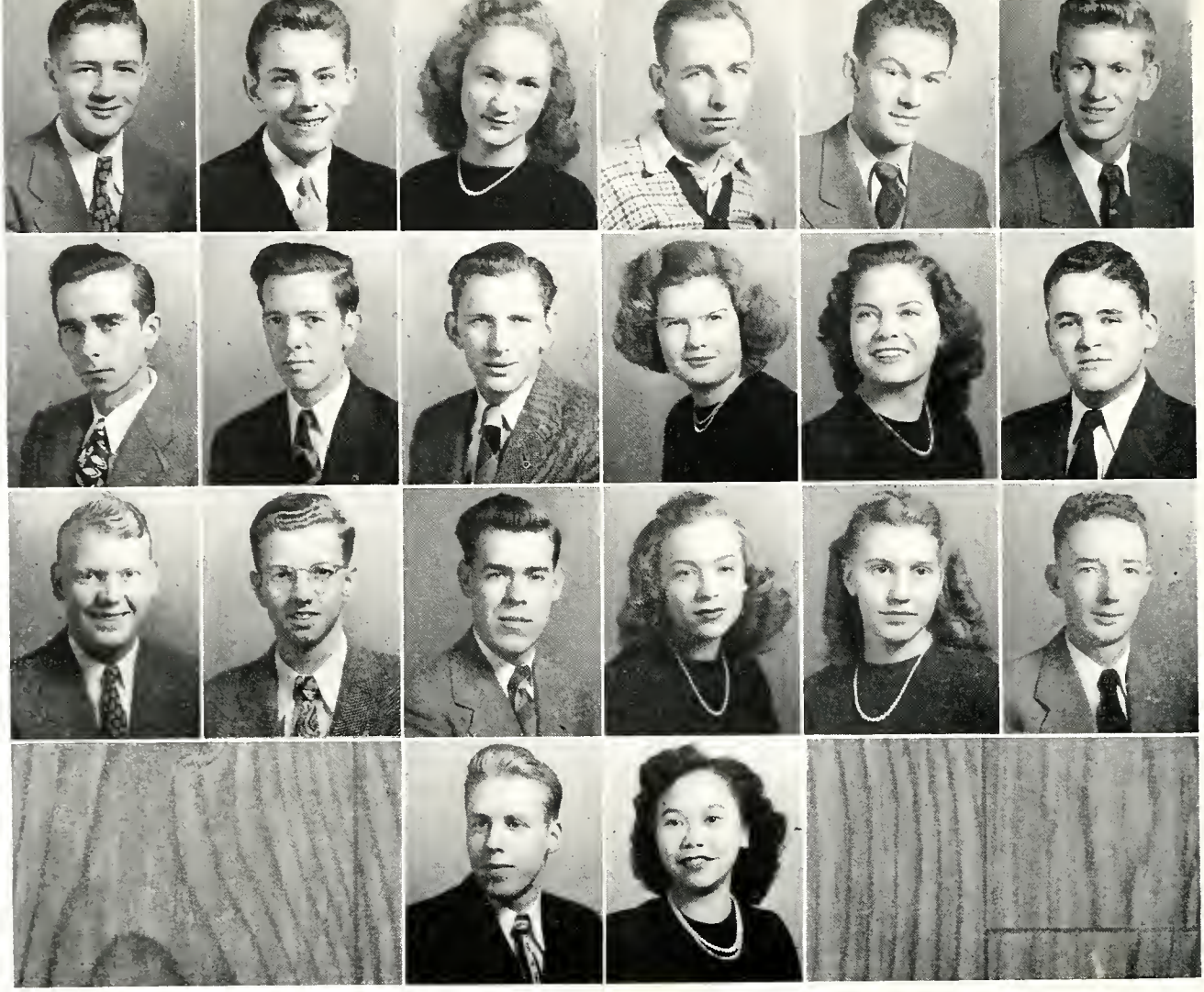

FRESHMEN

First Row: Theodore Thompson, Boston, Mass.; Gilbert Warren, Walton, New York; Forest Williamson, Hawesville; Raymond York, North Andover, Mass. **Second Row:** Sol W. Valentine, Flat Lick; John Watson, Wallins Creek; John Wood, North Andover, Mass.; Loretta Y. M. Young, Honolulu, T. H. **Third Row:** Lucy Ann VanDeventer, Jonesville, Virginia; William L. Wayne, Lynn, Mass.; Charles C. Wright, Lionilli. **Fourth Row:** Harold L. Wacks, Keith; Ann F. West, Los Angeles, Calif.; Dora Ann Yancey, Barbourville. **Fifth Row:** William R. Waddell, Coeburn, Virginia; Eula Fay Whedbee; Harlan; Hazel M. Yeager, Barbourville. **Sixth Row:** Randall Wagner, Independence; Jack Whitehouse, Cold Springs; Vance M. Yeary, Rose Hill, Virginia.

SPIRITUALITY

UNION COLLEGE CHRISTIAN ASSOCIATION

President ..... Wayne Yaple

Vice-President ..... Marguerite Reagan

Secretary-Treasurer ..... James Burnaw

Faculty Sponsor ..... Dr. Lester H. Colloms

Every student is invited to attend the Union College Christian Association which was organized to unite all religious faiths on the campus. This group is devoted to the advancement of Christian ideals. This year the Association contributed to the financial support of a group of underprivileged children. Its main project was distributing "Power," a daily devotional pamphlet, to each room in all the dormitories.

OXFORD CLUB

First Row: Willie Coop, Eugene Gray, Jack Early, Wayne Yaple. **Second Row:** Donald Stout, Vice-President, Avery Wheat, Ralph Fishburn, Richard Harding, Kenneth Slater, Paul Bodenstein, President; Lester Moore, Dr. Lester Colloms, Sponsor. **Third Row:** Russell Taylor, Ralph Leonard, Lee Scott, Kenneth Fowler, Secretary-Treasurer; Theodore Thompson, John Wood, John "Smiley" Collins.

The Oxford Club is composed of ministerial students who meet together for the purpose of instruction in the ethics and other phases of ministerial work. Devotional periods add inspiration to the lives of those attending.

The members of the Club assist in and conduct Wednesday Chapel programs and serve pastorates in this area.

OXFORD CLUB AUXILIARY

First Row: Eula Fay Whedbee, Mary E. Spears, Secretary-Treasurer, Betty Jean Hodgdon, Ruth Snedeker, Sally Graham, Mildred Keyzer. **Second Row:** Madge E. Rice, Lois Roberts, Barbara Lewellin, Joyce Brown, Margerine Craig, Genevieve Murphy. **Third Row:** Betty Spooner, Marguerite Reagan, Roberta Johnson, Lois McCue, Vice-President; Ola Sanchez, President.

The Oxford Club Auxiliary is composed of the students who are planning for full-time Christian Service other than the ministry. Its membership is voluntary. The purpose of the Club is to stimulate interest in the field of Christian work by presenting to the members the various opportunities for service. The Club sponsors worship programs in chapel and assists the Oxford Club in its promotion of Christian work on the campus.

ORGANIZASHUNS

STESPEAN STAFF

Editor	Betty Spooner
Associate Editor	Richard Lotspeich
Assistant Editor	Mildred Keyzer
Organization Editor	William J. Cox, Jr.
Art Editor	Jeanne Cunningham
Photographic Editor	Jack Vaughn
Sports Editor	General Tye King
Feature Editor	Hobby Kilgore
Sponsor	Miss Kathleen Moore

First Row: Miss Kathleen Moore, Dick Lotspeich. **Second Row:** Jim Melton, Bill Cox, Millie Keyzer, Jeanne Cunningham, Betty Spooner, Jack Vaughn, Hobby Kilgore, Gene King, Jean Dulling.

Left to Right: Jack Vaughn, Ola Sanchez Marguerite Reagan, Sylvia Allen, Gladys Lewis, Betty Spooner, Sally Graham, Milton Townsend.

Business Manager	Jean Dulling
Assistant Business Manager	Lois Webb
Advertising Manager	James Melton
Circulation Manager	Marguerite Reagan

First Row: Jim Melton, Bill Cox, Millie Keyzer, Jeanne Cunningham, Betty Spooner, Jack Vaughn, Jean Dulling. **Second Row:** Dick Lotspeich, Gene King, Hobby Kilgore, Miss Kathleen Moore.

ORANGE & BLACK STAFF

First Row: Lucy Van Deventer, Olo Sanchez, Lou Asher, Berry Wall. Second Row: Milton Townsend, Virginia Brogan, Mrs. Edith Bjornstad, T. C. Sizemore, Paul Swanson; Third Row: Keith Cox, Lloyd Spurlock, Shirley Harrington. Fourth Row: Clyde Pearson, Don Stout, Charles Standafer, Dick Harding. Fifth Row: Charles Singleton, Walter Marcum, John Johnson.

EDITORIAL STAFF

Editor-In-Chief ..... T. C. Sizemore
Associate Editor ..... Ola Sanchez
News Editor ..... Charles Standafer
Copy Editor ..... Lucy Ann Vandeventer
Society Editor ..... Patsy Spangler
Sports Editor ..... Wix Baker
Assistant Sports Editor ..... Randell Wagner

BUSINESS STAFF

Business Manager ..... Keith E. Cox
Circulation Manager ..... Charles Singleton
Ass't. Circulation Mgr. ..... Walter Marcum
Advertising Manager ..... Lloyd Spurlock
Ass't. Advertising Mgr. ..... Virginia Brogan
Faculty Adviser ..... Mrs. Edith Bjornstad

REPORTERS

Shirley Harrington, Dick Harding, Donald Stout, Jack Vaughn, Milton H. Townsend, Lou Asher, Robert Miller, Clyde Pearson, Johnnie Johnson, Paul Swanson, Charles Kincer, Beryl Wall, Dorothy Peach and Virginia Hill.

QUILL CLUB

Left to Right: Virginia Brogan, Ray York, Barbara Lewellin, Sarah Lewellin, Selma Smith, Shirley Harrington, Wayne Yaple, James Sears, President, Joyce Brown, Roberta Johnson, Ponjola Brogan, Sue Rodgers, Secretary, Margerine Craig, Dr. and Mrs. William B. Bjornstad, Co-sponsors.

Newly organized last year, the Quill Club presents a much needed opportunity to students interested in creative writing. Sponsored by Dr. and Mrs. Bjornstad of the English Department, the club stresses the writing and constructive criticism of original manuscripts. The Quill Club plans to publish a quarterly containing original literary works by students of the college.

WOMEN'S STUDENT ASSOCIATION

First Row: Hobby Kilgore, Doris Durham, Lois Roberts, Marguerite Reagan, Betty Sturgill. **Second Row:** Loraine Ison, President; Vilma Meyer, Secretary; Shirley Harrington, Vice-President; Joyce Brown, Mary Townsend, Mary K. Gatliff, Treasurer; Miss Alice R. Smith, Dean of Women.

The Council of the Women's Student Association cooperates with the Administration in promoting high ideals and standards consistent with the best interests of the students. It is responsible for order in the dormitories and helps to formulate the rules governing conduct. It provides a program of social life for the students by arranging for parties and teas.

A major social project of the Council is Open House.

Through weekly devotional meetings it promotes interest in the spiritual life of the college.

STEVENSON HALL COUNCIL

Council: Jack Early, President; Woodrow Crum, Charles Taylor, T. C. Sizemore, Sam Carico, Milton Townsend, Vice-President; Charles Kincer, Richard Harding, Secretary-Treasurer,; George Wilder, Howard Allen, Prof E. S. Bradley, Counselor.

The Stevenson Hall Council under the supervision of the Counsellor maintains student discipline in Stevenson Hall. The Council acts as a governing body for male dormitory students.

The members of the Council are elected by and from the dormitory residents.

FRENCH CLUB

First Row: Lois Roberts, Treasurer; Betty Jean Hodgdon, Charles Taylor, Richard Lotspeich, Jack Early, Vice-President; Billie Bryant, Vilma Meyer, Theodore Thompson, Charles R. Taylor, William Parker, Ruth Snedeker, President; Kenneth Fowler. **Second Row:** Dorothy Peach, Angela Creech, Marianne Davis, Secretary; Mary Giddins, Prof. Aldis B. Easterling, sponsor; Donald Stout, Frederick Sipple.

It is the aim of Le Cercle Francais to give the students opportunity to increase his ability in French conservation, to gain knowledge of the different aspects of French civilization and the contribution of the French people to society.

All those students who have had or are now taking courses in French are included in the membership.

SPANISH CLUB

First Row: Gholdston Lloyd, Russell Earl, Howard Allen, President; Hobby Kilgore, Secretary, Margaret Lotspeich, Jo Ann Roberts, Vice-President; Willie Coop. **Second Row:** Prof. Aldis B. Easterling, sponsor; Sam Carico, Erle Vaughn, Mary Giddins, Lorraine Pollard, Mildred Keyzer, Bruce Bernard, Avery Wheat, Joe Duncan. **Third Row:** Patsy Spangler, Treasurer; Joyce Brown, Gladys Lewis, Marie Stalford.

The name of the Spanish Club aptly expresses its purpose. La Tertulia means "a gathering of friends who meet for discussion and recreation."

This group tries to stimulate interest in Spanish and Spanish speaking countries and their customs.

The "Spanish Fiesta," an annual event, is the most gala and entertaining feature of the entire college year.

MUSIC AT UNION COLLEGE

First Row: Sue Daubert, Pepita Artiles, Patsy Spangler, Jennie Brown, Roberta Johnson, Ida Mae Perkins, Ola Sanchez, Joyce Brown, Stephanna Farris, Doris Durham, Mary Townsend, Joanne Roberts, Betty Jean Hodgdon. **Second Row:** Loraine Ison, Mary Spears, Janet Smith, Billie Bryant, Ruth Snedeker, Genevieve Murphy, Marjorie Mitchell, Sally Graham, Lois Roberts, Virginia Brogan, Sue Rodgers, Vilma Meyer. **Third Row:** Theodore Thompson, Russell Earl, Doyle Cook, Nathaniel Jones, Wayne Yaple, Howard Allen, Jack Whitehouse, Fred Sipple, Jack Vaughn, Harold Dushame. **Fourth Row:** Annette Pennington, John Patrick, William Brogran, Milton Townsend, Robert Waddell, James Burnaw, Bill Layne, Paul Bodenstein, James Sears, R. O. Martin, Richard Carter.

Three separate concert preparation is the arduous schedule maintained during the year by the a cappela choir. More than 45 appearances in concerts were made which included presentations in five states.

First Row: Doris Durham, Fred Sipple, Samuel Day, John Manners, R. O. Martin. **Second Row:** Richard Carter, Jo Ann Roberts, Lois Roberts, James Burnaw, Ted Thompson, Stanley Bartz, Ponjola Brogan, John Patrick, Doyle Cook.

The band gave the needed pep and enthusiasm to the basketball games and played at many other functions during the school year.

Mrs. Eleanor Ritchie, Director

BETA PHI CH

First Row: John Lehman, Charles Taylor, George Garrett, Fred Salisbury, Ray Reed, Robert Jackson, Treasurer; Roy Mullins, Vice-President; Charles Kincer, President; Shirley Harrington, Secretary; Carl Booth, Edward Sears, Russell Earl, Fred Sipple, Mary Wolfford, Carl Ruark, Bill Layne. **Second Row:** John Maners, Dr. Karl Bleyl, co-sponsor; Margaret Lawrence, Prof. Tandy P. Chenault, co-sponsor; Virginia Martin, R. O. Martin, Vernon Hunsaker, Russell Cox, Grover Salyer, Owen I. Craft, David Kincer, Samuel Day.

BETA represents Biology; PHI represents Physics; and CHI represents Chemistry—all three seeking to apply the scientific method in all thinking, thus striving for a truer understanding of the great mysteries of life and helping to make the world a better place in which to live.

ART CLUB

First Row: Miss Katherine Sutphen, sponsor, Virginia Grable. **Second Row:** Barbara Lewallin, Treasurer; Nellie Langley, Paul Pitman, Vernon Moore, President; Sarah Lewellin, Secretary; Ray York.

To serve the college and community in extra-curricular practical art contributions is the aim of the Art Club.

The membership is composed of those persons interested in serving this purpose.

The most outstanding projects that have been carried out during the past year were painting posters and printing invitations for the major events held on the campus.

SOCIOLOGY CLUB

Left to Right: Sam Carico, Jack Early, Carlos Page, Mildred Page, Russell Cox, Sally Graham, Mildred Keyzer, Secretary-Treasurer; Prof. Clinton L. Folse, sponsor, Fred Horne, President, Charles Kincer, Vice-President, Ralph Leonard, John T. Corey, Roy Mullins, Ida May Perkins, Nancy Baker, Bill Baker, Hobby Kilgore, Charles Taylor. **Standing:** Betty Spooner, Marguerite Reagan.

In an age of rapid social change, members of the Sociology Club plan to keep informed concerning the latest developments. To promote this objective, there are periodic investigations and discussions in which all are invited to participate. A discussion of the problems of the overpopulated Cumberland Plateau region was broadcast over WCTT.

INTERNATIONAL RELATIONS CLUB

Left to Right: Betty Spooner, Paul Badenstien, Milton Townsend, Marguerite Reagan, Sally Graham, Sue Daubert, Doris Durham, Charlie Combs, Ida Mae Perkins, Billy Layne, Dirck Harding, Wayne Yaple, John T. Johnson, Selma Smith, Ann West, George Garrett, T. C. Sizemore, Clyde Pearson, Charles Standafer. Standing: Paul Swanson, Jack Early, Vance Yeary, Bill Parker, Prof. E. S. Bradley, sponsor.

The purpose of this organization is to promote an interest in international questions which have a direct bearing on the problem of world peace. Sponsored by the Carnegie Endowment for International Peace, membership in the Club is open to all students who are interested in this crucial problm.

Among the topics studied during the past year were: "Marshall Plan," "Universal Military Training," "Can United Nations Work?" and "Will There Be A Next War?"

"U" CLUB

First Row: General Tye King, Richard Lotspeich, Conda Lee Gatiff, Harold Barker, William Craft, Geno Bisotti, William Cox, Pearl Dean Miracle. **Second Row:** Ed Cunningham, Oscar McNeil, Lawrence Golden, Lloyd Spurlock, Wayne Yaple, Vernon Osborne, Bill Wilson, Walter Marcum. **Third Row:** James Disney, Charles Singleton, James Burnaw, Ralph Burkhart, Richard Morgan, Pat Dickinson.

VETERAN'S CLUB

OFFICERS

T. C. Sizemore	President
Walter Marcum	Vice-President
Lloyd Spurlock	Secretary
Charles Kincer	Treasurer
Prof. Clinton L. Folse	Advisor

The primary purpose of the Union College Veterans Club is to perpetuate in peace the ideals for which World War II was fought—to foster, encourage and cultivate scholarship, social fellowship and a closer understanding among all members of the organization; to work in harmony with the administration of the college, the Veteran Administration and various student organizations on the campus; to consider individual problems of club members with a view of rendering some assistance in their solution, and to plan for and work for a better future.

The veterans club this year is comprised of 251 members, and the outstanding events planned were the Valentine Ball, presentation of Preston the Magician, the annual Memorial Day program, and the Farewell Banquet.

PLAYLIKERS CLUB

First Row: Ann West, Barbara Lewellin, Eula Fay Whedbee, Vice-President; Stephanna Farris, Sue Duabert, Lois McCue, Mildred Page, Eldred Melton. **Second Row:** James Burnaw, Robert Waddell, Bill Layne, Sally Graham, President; Miss Marjorie Donnell, sponsor; Russell Earl, Jack Early. **Third Row:** Paul Pitman, Charles Standafer, Ray York, John Wood, Avery Wheat, Secretary-Treasurer. **Fourth Row:** Kenneth Fowler, Harold Dushame, Ralph Fishburn, Willie Coop.

The playlikers Club members are students who are interested in all phases of play production and stagework. Every member's talent is used on committees which work with make up, props, costumes, lighting and stagecraft as well as actual dramatic parts. Some of the plays which have been presented by this group are: "Arsenic and Old Lace," "Elizabeth the Queen," and "The Man Who Came To Dinner." The Playlikers Club entertains the students of the campus with one act and three act plays, and at the same time provides valuable instruction and experience for the members. Action and enthusiasm are the characteristic qualities of the Playlikers Club.

IOTA SIGMA NU

Left to Right: Prof. A. B. Easterling, Miriam T. Asher, Prof. Phillip I. Peters, Richard Lotspeich, Cleo Stamper, Betty Spooner, President; Miss Kathleen Moore, Elizabeth Greear, Secretary-Treasurer; Margaret Lotspeich.

Union's honorary scholastic fraternity, Iota Sigma Nu, was founded in 1936 as a reward for scholastic achievement, diligence in study, and high ideals. Membership is open only to those students who, after completing a minimum of two years' residence credit at Union, have met the requirements for graduation with honors, or who, at the end of the second quarter of their junior year, have a standing which, if maintained, will enable them to graduate magna cum laude. Faculty members may also be elected to the fraternity.

BETA CHI ALPHA

Left to Right: Nancy Baker, Hobby Kilgore, Vice-President; Lois Benjamin, Annette Pennington, Miriam Asher, President; Rhodora Haha, Gayle Tye, Gladys Lewis, Secretary; Beryl Wall, Treasurer, Miss Frances Patridge, co-sponsor; Lou Asher, Mrs. W. E. Hendricks, co-sponsor, Mary Elizabeth French, Janet Smith.

The Beta Chi Alpha is a social sorority which strives toward the ideal of beauty, culture and art among the students. Membership is by invitation on the basis of scholarship, personality and cooperative spirit.

SPORTIN

VARSITY BASKETBALL

In early October forty men reported for the basketball team. Union's new coach, Bill Bolyard, began a process of elimination after a few weeks of hard work on the hardwood. Only five lettermen returned from last year's squad, so most of the men that attained the varsity berths were new faces. Coach Bolyard cut the varsity to twelve men.

Union has had more successful seasons in the past as far as wins are concerned, but Union has never had a more aggressive, well conditioned, fast ball club with a smarter and harder working mentor at the helm.

Union started off the season with a loss to Berea but came back with four straight victories. Their road trip south was very successful with three victories and two losses. Experience and height have been a handicap to Union this year, but to sports followers "Watch Union in the future"—they will give their opponents plenty of headaches.

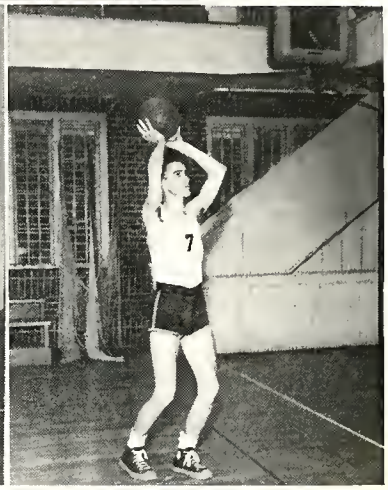

The cheerleaders were selected by the student body, and they added much color and spirit to the basketball games.

Opal Clark, Wilma Jean Hembree, John Johnson, Betty Ray Cooper, Janet Smith

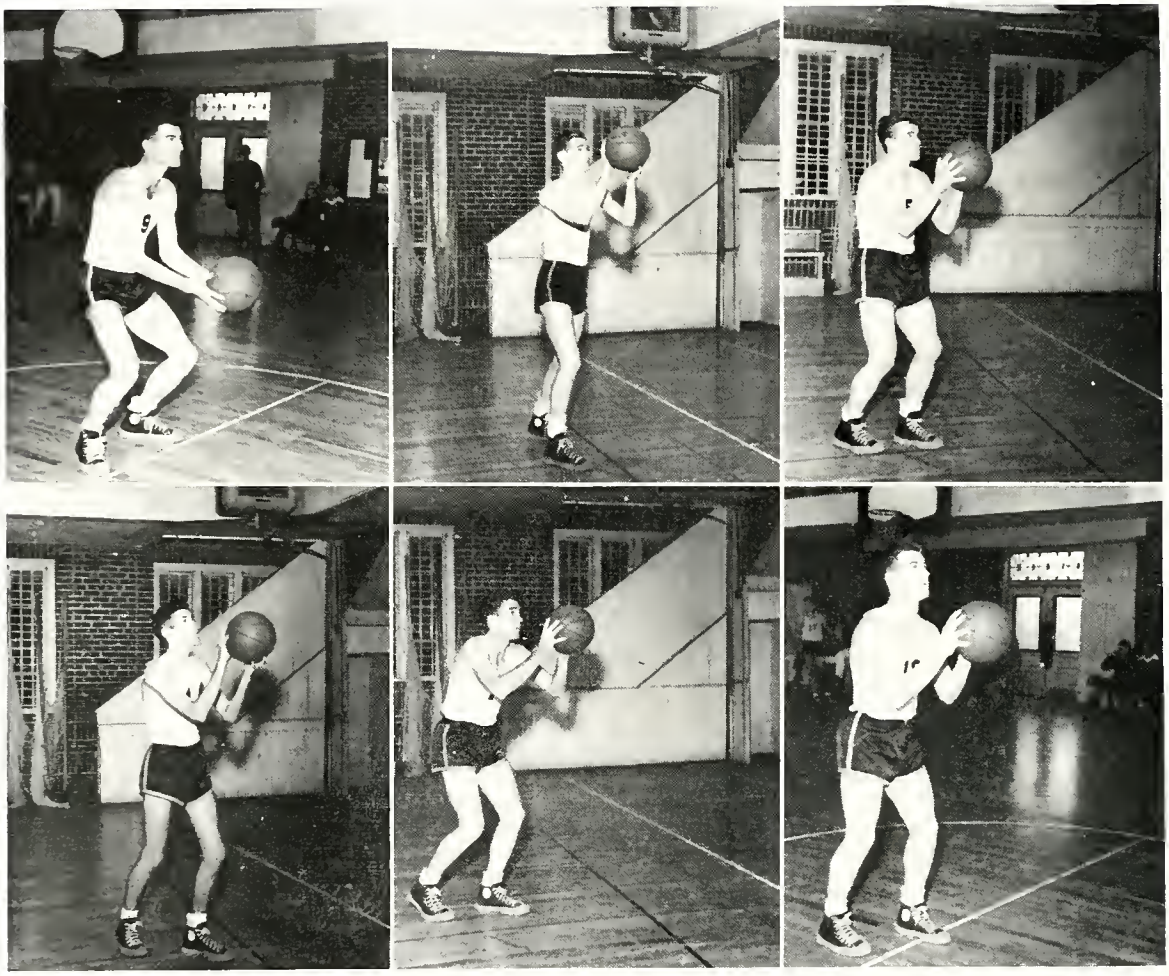

UNION SCHEDULE

*Berea, 78	Union, 41
*Transylvania, 49	Union, 51
Cumberland U., 50	Union, 57
Livingston State Teachers, 33	Union, 55
Spring Hill, 49	Union, 52
Louisiana College, 60	Union, 40
Mississippi Delta, 65	Union, 44
Milligan, 70	Union, 60
*Morehead, 71	Union, 55
*Kentucky Wesleyan, 88	Union, 52
*Berea, 52	Union, 44
*Centre, 61	Union, 52
Carson-Newman, 49	Union, 65
Milligan, 66	Union, 60
*Georgetown, 60	Union, 62
*Transylvania, 45	Union, 61
Hiwassee, 55	Union, 75
*Morehead, 71	Union, 53
*Kentucky Wesleyan, 66	Union, 55
*Centre, 66	Union, 71
*Georgetown,	Union,

*—SIAA

FRESHMAN BASKETBALL

Doyle Troutman, Bill Wilson, Gene Scott, Elmer Nichols, Oscar McNeil, Coach, David McCauley, James Cravens, Harvey Eggers, Olaf Jones.

The freshman squad played 14 games, winning eleven and losing only three. The scoring among the individuals of the team was equally divided, the average being about eight points for each player per game.

All the reserve players showed a great improvement during the season and some will probably have a place on the varsity next year.

TENNIS VARSITY

First Row: Conda Lee Gatliff, Richard Lotspeich, William Craft.
Second Row: Harold M. Messer, Jr., Manager; James Burnaw, Pat Dickinson and John Ochsner.

The outlook for tennis this year is very good with four lettermen returning from last year's squad from which to build a winning team around. Coach Harold M. Messer, Jr., will begin his season in April with twelve matches on the schedule.

CROSS COUNTRY

First Row: Theodore Thompson, Vincent Lambert, Robert Waddell, Woody Crum. **Second Row:** Coach William Bolyard, Donald Magaw, Richard Harding, John Cawthron.

Union made its first appearance in track and field when Coach Bolyard entered the Cross Country Meet in Louisville on November 1, 1947. Union, as usual, did a good job, placing third in the meet. The men who ran in the Cross Country were Richard Harding, John Cawthron, and Robert Waddell. Union will do much better in the future with a little experience behind it.

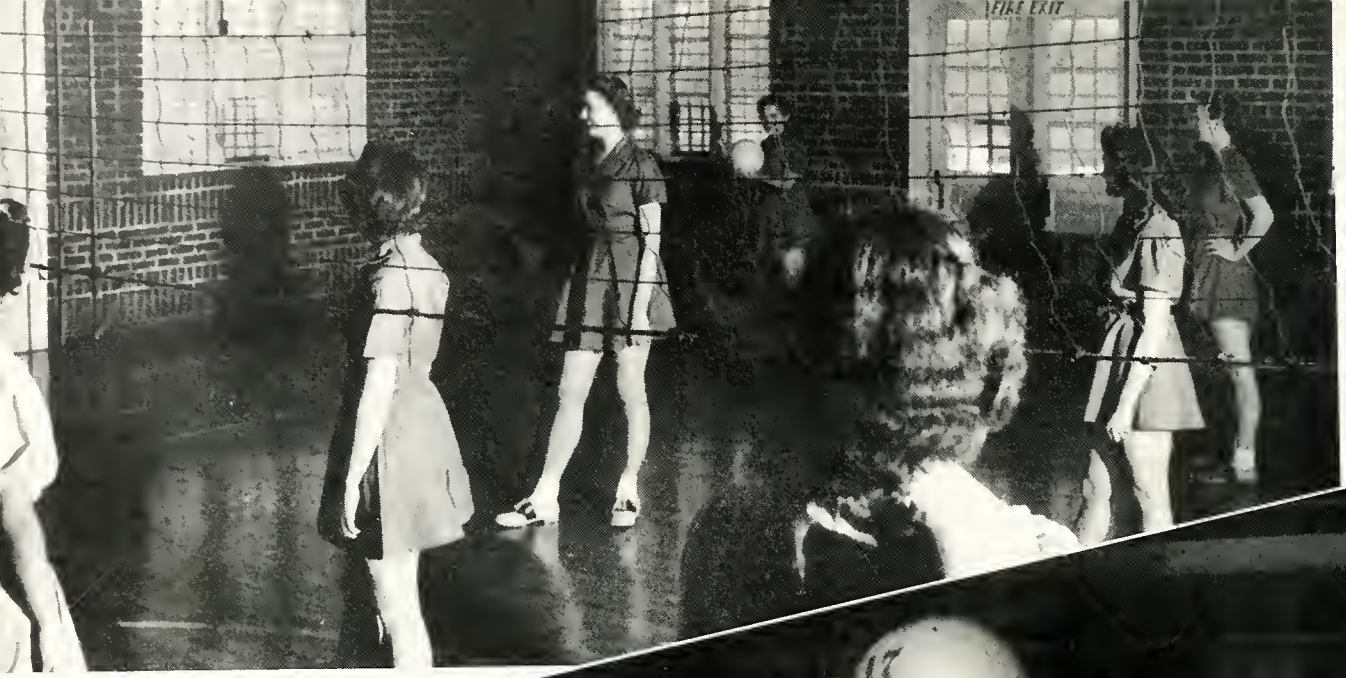

P. T. AT U. C.

INTRAMURALS

WOMEN'S ATHLETIC ASSOCIATION

First Row: Beryl Wall, Patsy Spangler, Secretary; Ann West, Hobby Kilgore, Mary K. Gatliff. **Second Row:** Lorraine Pollard, Dorothy Peach, Sally Graham, Mickey McMichael, President, Doris Durham. **Third Row:** Marianne Davis, Betty Sturgill, Wathena Hinton, Janet Smith, Marjorie Mitchell. **Fourth Row:** Miss Frances Patridge, sponsor; Shirley Harrington, Treasurer; Vilma Meyer, Vice-President; Jean Hinton, Wilma Jean Hembree

The purpose of this association is to cooperate with the women's department of physical education in promoting physical efficiency, interest in athletics and developing good sportsmanship among the students at Union.

Awards based on participation are presented to members of this association at the end of the year. This group sponsors each year the Winter Carnival.

TRACK

Union is going all out for Track and Field. The $30,000.00 track and field was completed this spring, and Coach Bolyard anticipates large turnouts for starting berths in the various track and field events. Meets have been scheduled with University of Kentucky freshmen, Marshall College, Berea College and Georgetown College. Union will be the site of the largest track and field meets in the state upon completion of its track. Plans have been made for Southeastern Kentucky high school meets to be held on the Union field. Records will be made at Union.

FEATURES

MISS UNION

Gladys Lewis

MR. UNION

Thomas C. Sizemore

SNOW QUEEN

Margaret Ann Roberts

ATTENDANTS

Stephanna Farris

Betty Barker

ATTENDANTS

Gladys Lewis

Virginia McAllister

Ruth Snedeker Jewel Pope

WHO'S WHO IN AMERICAN

These persons' names will appear in the 1947-48 edition of Who's Who Among Students in American Colleges and Universities. Selection for Who's Who is based on scholarship, general activity, and attitude; selection is made by a faculty committee.

COLLEGES AND UNIVERSITIES

Richard Lotspeich, Sally Graham
Miriam Asher

Milton Townsend Jean Dulling Mildred Keyzer, Jack Early
Betty Spooner

BASKETBALL QUEEN

Jeanne Cunningham

Union Sketch Book 47-48

HEART TO GET
ST. VALO
DAY
RAY YORK
UNION

PLEASE
I WANT TO BE
A LAWN

MILES TO
HARRODSBURG, KY.
HOME OF
Union College

TRADIN'

PFEIFFER HALL

T-450

HARLAN JEWELRY COMPANY

Harlan, Ky.

Distributor of

Genuine Registered Keepsake Diamond Rings—International Sterling Silver—1847 Rogers Silverplate—Elgin, Hamilton, Waltham, and, Helbros Watches—Sheaffer, Parker and Eversharp Pens and Pencils, and Many Other Jewelry Items.

BLACK MOTOR COMPANY

Incorporated

"GIVES YOU A BETTER BUY"

Plymouth—Dodge—Buick—

Pontiac—Cadillac—Packard

Dodge and International Truck

Texaco and Firestone Products

Complete One Stop Service

Harlan, Ky. **Telephones 244—245**

GREEN-MILLER PHARMACY

Phone 600

Harlan, Kentucky

CUMBERLAND JEWELRY COMPANY

Phone 85

Harlan, Kentucky

The Harlan Daily Enterprise
Southeastern Kentucky's Largest
Daily Newspaper
Office Furniture and Supplies
Commercial Printing
Harlan, Ky.

Compliments of

POWERS & HORTON

Harlan, Kentucky

HOWARD DRUG CO.

Prescriptions our Specialty

PHONE 755 HARLAN, KY.

Lewis W. Reiser
JEWELER
Genuine Registered Keepsake
Diamond Rings
Barbourville, Kentucky

Mitchell and Magic Theaters

Both Equipped with "The Voice of The Theaters."

Visit the Mitchell and Magic Theaters as often as possible. Only through your patronage can we still continue to run the best pictures made.

Charles R. Mitchell
Owner and Manager

FAULKNER HOTEL

Old Kentucky Hospitality

Home Away from Home

Grade "A" Hotel

Mrs. Charles R. Mitchell
Owner and Manager

Compliments of

Commonwealth Life Insurance Company

Cumberland Valley District

Pineville, Ky.

R. I. Williams 5 & 10c Store

Exclusive But Not Expensive

Barbourville, Ky.

WILLIAMS STORE

Exclusive but not Expensive

Curlee Clothes and

Florsheim Shoes

Barbourville, Ky.

EASTERLY MOTOR COMPANY

International Trucks and Power Units

PARTS AND ACCESSORIES

PONTIAC

Parts, Service and Accessories

Phone 2-3420—On U. S. 25-E

Barbourville, Ky.

Compliments of

Frazier Coal Co.

Frazier Motor Co.

Frazier Construction Co.

Barbourville, Ky.

VERRAN'S SMART APPAREL

And Accessories for Women

Misses—Children—Infants

Middlesboro, Ky.

J. C. PENNEY COMPANY
Incorporated

Corbin, Ky.

"Where a Nation Shops and Saves"

WARREN JEWELRY COMPANY

Jewelry—Hallmark Cards
Eastman Kodaks—Supplies

111 Main Street **Corbin, Ky.**

Compliments of

Cumberland Ford Motors, Inc.

Sales Service

Phone 2 **Pineville, Ky.**

CORBIN MILK COMPANY

Pasteurized Dairy Products

Corbin, Ky. **Phone 284**

Compliments of

CLOVER TOP BAKERY

Phone 678

Corbin, Ky.

CORBIN

Y. M. C. A.
Cafeteria

Ed Nicholson, Manager

Corbin, Ky.

Compliments of

Bissell Office Equipment Co.

Harlan and Corbin
Kentucky

Compliments of

BLAIR HARDWARE COMPANY

Barbourville, Kentucky

THE BARBOURVILLE ADVOCATE

Office Supplies—Job Printing
Typewriters, Stationery, Cards

Barbourville, Ky.

VISIT CLARA'S SHOP

Phone 176
Barbourville, Ky.

HUTTON'S

It's to Hutton's always the College Students go, with their shoes for repairs. It's a good FIX you know. Come for new shoes also.
Everett and Mable Hutton
Barbourville, Ky.

Compliments of

A & P TEA CO.

S. D. Snavely, Manager
Barbourville, Ky.

KIDD BROTHERS

Guardian of the Family Food Budget

Barbourville, Ky.

ZENITH — Outstanding Name in Radio Copper-Clad-628 lb. Coal Range, Winter-The Famous Musette Piano, Tappan-Newest Style Gas Range, Simmons - Beautyrest Mattress, Kroehler-World's Largest Furn. Mfg., Frigidaire-The Nation's Favorite, Magic Chef-Top Ranking Gas Range, R. C. A. Victor-The Leader in Victrolas.

All of the above brands sold by
Miller-Yancey Furniture Co.

The Store of Standard Brands

Complete Line of Ready-To-Wear

For College Men and Women

Hammons Quality Shop

Barbourville, Ky.

BEDDOW'S GROCERY

Frozen Food Locker
Quality Groceries—
Reasonable Prices
PHONE 135

Compliments of

MORGAN DRUG COMPANY

Pineville, Ky.

Compliments of

DeLuxe Laundry and Dry Cleaning

Barbourville, Ky.

MARY'S SHOPPE

Tots and Teens—Ladies' Apparel

Phone 84 **Pineville, Ky.**

Union National Bank

Member of Federal Reserve System

Member Federal Deposit Insurance Corporation

Deposits Insured up to $5,000 for each depositor

Complete Banking Service

Lock Boxes

WE SELL TRAVELER'S CHECKS — MAINTAIN SAVINGS DEPARTMENT

Kenneth Tuggle, President

Dr. B. P. Jones, Vice-President

Matthew McKeehan, Cashier
Margaret Riley, Ass't Cashier
Harold Mitchell, Ass't Cashier

Compliments of

THE BANK OF HARLAN

Harlan, Ky.

CORA'S DEPT. STORE

Gifts, Ladies and Children

Ready To Wear

Barbourville, Ky.

After you have finished school at Union and scattered to the four corners of the earth, catch a plane when you need your hair dressed and fly to—
Lumpkins Beauty Shop
Barbourville, Kentucky

Compliments of

STEWART RESTAURANT

Barbourville, Ky.

W. T. SMITH GROCERY

High Quality—Low Prices
403 Manchester St.—Barbourville

A. B. West Service Station

Standard Oil Products
24 Hour Service
Barbourville, Kentucky

Compliments of

The Laresista Corset Company

Barbourville, Kentucky

Compliments of

KNOX COUNTY SUPPLY

Barbourville, Ky.

STEWART DRY CLEANERS

Prompt Service — Real Satisfaction

Agent at Union College

Barbourville, Ky.

The Rapp Lumber Corp.

Lumber and Supplies

Sherwin-Williams Paints

General Electric Appliances

Barbourville, Ky.

Compliments of

SMITH CAWOOD HARDWARE

ELECTRICAL APPLIANCES

SPORTING GOODS

Phone 60 **Pineville, Ky.**

COLONEL'S GRILL

For Fine Foods

Middlesboro, Ky.

B. F. BLACK JEWELER

Pineville, Ky.

If It's Drugs, Think Of

COTTONGIM DRUG CO.

Your Rexall Store

Corbin, Ky.

Compliments of

GOLDE'S DEPT. STORE

Barbourville, Ky.

Compliments of

REDA THEATRES

Pineville, Ky. — London, Ky.

"The best in Entertainment."

Meet your friends at Ballard's sweet shop, next door to theatre.

PINEVILLE LAUNDRY — DRY CLEANING COMPANY

The Best Equipped in Eastern Kentucky

Pineville, Ky. **Phone 25 or 53**

Get It At

LEE'S

Middlesboro, Ky.

Compliments of

SUSONG FLORIST

Middlesboro, Ky.

E. L. Erickson, '34

Assistant General Manager

Delaware Powder Company, Inc.

Pineville, Ky.

ARCHER & SMITH

PRINTING COMPANY

1033 N. Broadway ✡ ✡ ✡ Knoxville, Tennessee

Creators of

Distinctive Annuals

AUTOGRAPHS

AUTOGRAPHS

ABIGAIL E. WEEKS MEMORIAL LIBRARY
UNION COLLEGE
BARBOURVILLE, KENTUCKY

ABIGAIL E. WEEKS MEMORIAL LIBRARY
UNION COLLEGE
BARBOURVILLE, KENTUCKY

THE SMITH
BINDING CO.